Holstein-Friesian

November 12, 1960

WORLD

THE NEWSPAPER OF THE BREED

UNIVERSITY MICROFILMS 1-51C
313 N. FIRST ST.
ANN ARBOR, MICH.

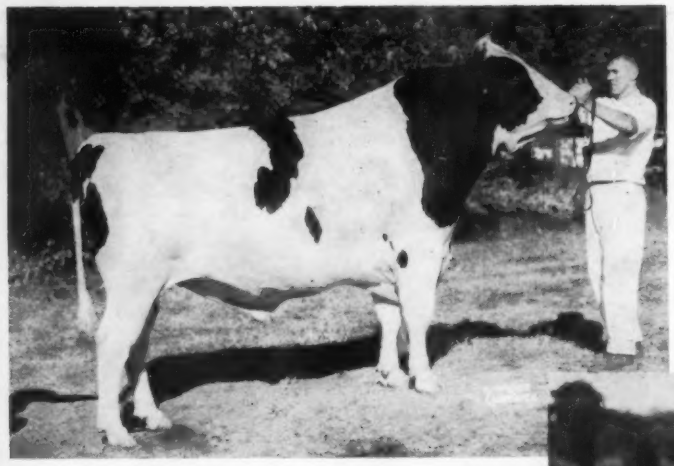

Grand Champions at the National Dairy Cattle Congress Waterloo, Iowa

Above:

ROMANDALE REFLECTION MARQUIS 260008C
Romandale Farms, Ltd., Unionville, Ontario

Right:

LINDEN DICTATOR WIMBLE WIMPY 3466738
Nelson Rehder, Waukesha, Wisconsin

IN THIS ISSUE . . .

The National Dairy Cattle Congress at Waterloo

Pan-American Exposition at Dallas

DIAMOND JUBILEE OF THE HOLSTEIN-FRIESIAN ASSOCIATION OF AMERICA 1885–1960

The Great Transmitting AMY Family

With An Emphasis On Top Lifetime Production

POPEVALE CASCADE AMY

- Very Good - Gold Medal Dam
- Over 150,000 M & 5000 F
- 4 Dtrs. over 100,000
- 2 Excellent Daughters
- 2 Very Good Daughters
- 1 Excellent Son
- 1 Gold Medal Son

KYLAND AMY

- Excellent
- Over 158,000 M & 6600 F
- Only Dtr. "VG-GMD" with 100,000
- Dtr's Dtr. over 100,000
- Her Son Kyland Premier (EX-GM) (Our Senior Sire)

3 More Dtrs. of Popevale Cascade Amy

1. KYLAND F B AMY (VG) with 190,000 in 11 lactations. She will freshen again in January at 15-9. She has a Gold Medal Son.
2. KYLAND CASCADE VALE (VG-GMD) with over 100,000 lifetime. Her 3 daughters have 606f, 607f and 719f, all on 2X at 2 yrs.
3. POPEVALE AMY POSCH (EX) with over 120,000 when sold at past 14 yrs. of age in the Hickory Creek Dispersal.

★ The Amy family has the ability to transmit great lifetime production with good type. We can offer outstanding herd sire prospects from our Amy family from dams over 100,000 lifetime. Write for details or visit our herd. You are always welcome.

HIR testing - Classified - T. B. Accredited
Bang's Certified - Calfhood Vaccinated

The Foundation Gold Medal Dam

POPEVALE CASCADE AMY (VG-GMD)
Pictured at 12 years.

One Of Her Top Daughters

KYLAND AMY (Excellent)
Pictured at 14 years and 9 months.

Kyland

W. D. KYLE, JR., *Owner*
FRANK CASE, *Manager*
Route 1, Oconomowoc, Wis.
Phone: GRanite 4-2343

This is NUMBER ONE and The Fun Has Just Begun !

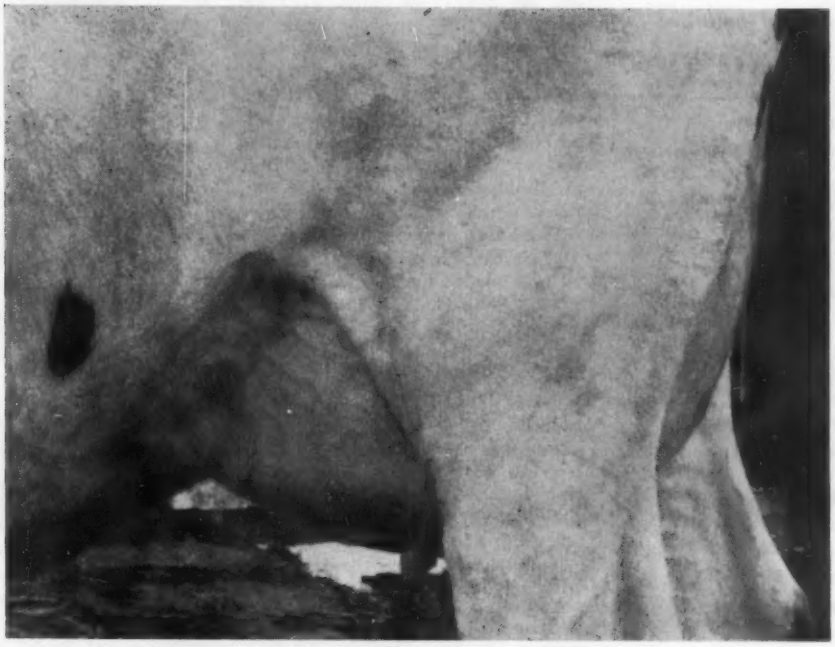

Udder of WOODBOURNE R PRINCESS
The "R" stands for REFLECTOR, of course. Her dam's udder GP.

This is the answer to the $64 question . . .

In the Holstein business
"It's what's out back that counts."

VISIT →

WOODBOURNE

EST. 1822

DIMOCK, PENNA.

(Phone: MONTROSE 654)

J. N. EARNSHAW, Owner

Holstein-Friesian World

The Newspaper of the Breed

Vol. 57, No. 21, Nov. 12, 1960

Established 1904

Combines Holstein-Friesian Register(1886) and Black and White Record (1916)

Published at Lacona, N. Y. on second and fourth Saturdays of each month by Holstein-Friesian World, Inc.

MAURICE S. PRESCOTT, Editor

Wm. A. Prescott

Associate Editor Emeritus

Robert H. Hastings

Executive Editor

Theodore Prescott

Business & Advertising Manager

ASSOCIATE EDITORS

Theodore Prescott

Fay C. Barney

David L. Morrow

Robert M. McKown

Alfred C. Drowne

Mabel C. Chase, Editorial Assistant

FUTURE PUBLICATION DATES

November 26; December 10, 24, 1960

News and advertising forms close 19 days in advance of publication dates.

Advertising rates upon application.

Telephone Sandy Creek, N. Y. 3301

Office located at Sandy Creek in the Corse Press Bldg.

Subscription price, U. S., Canada and Pan-American Union, $3.00 per year. Foreign, $4.00. First Class Mail subscriptions (U. S. and Canada) $13.00 per year. Air Mail (U. S.) $25.00 per year. Single copies 25 cents.

When changing your subscription to a new address, be sure to give your old address as well as the new.

Microfilm subscriptions available.

Entered as second class matter, December 16, 1918, at the Post Office at Lacona, New York under the Act of March 4, 1879.

News of the Trade

FINAL LIFE FIGURES FOR OLD NETTIE

Glenvue Nettie Jemima 517099 C (EX), 6-star brood cow and one of the great mothers of high priced sons, has now reached the end of her productive life. Her official figures as reported by the Holstein-Friesian Association of Canada covering 12 lactations are 218,215 lbs. milk, 8193 lbs. fat, 3.75%. She received credit for interim production only in connection with her final lactation. She was All-Canadian aged cow in 1954, Reserve All-Canadian aged cow in 1952 and Honorable Mention All-Canadian aged cow in 1948. Bred by D. S. Dunton, Brampton, Ont., she spent most of her lifetime at Rosafe Farm where her famous sons were bred, sold for $9,000 in the Rosafe dispersal in 1958 and was owned in her final period since 1958 by H. A. Wilcox & Sons, Beeton, Ont. Six of her offspring have sold at public auction for nearly $80,000.

STATE CHAMPION

Massachusetts

Kitco Baron Fobes Idol 4240631 (G), bred and owned by F. B. Kittredge, North Andover, Mass., is AR State Champion for class with 16,303 lbs. milk, 4.1%, 673 lbs. fat in 365 days 2X at 3y 1m. Former class champion was Fernhame Sensation Nona 3118202, bred and owned by Farnham W. Smith, Carlisle. The Idol cow is by Kitco Yukon Montvic Baron (VG) and out of Kitco Cavalion Ida (GP).

1000-LB. FAT RECORDS

War-Ren Sovereign Ella 3722918 (VG), bred and owned by Warren T. Reynoldson, Rochester, Wash., is reported with 25,644 lbs. milk, 4.0%, 1027 lbs. fat in 365 days on 2X at 6y 8m HIR. She has a nice string of previous records, also in HIR, from 14,823 lbs. milk at 1y 10m to 20,186 lbs. milk at 5y 6m. Her sire and dam are also both home bred, her sire being War-Ren Sovereign Sylvia Lad.

Lavacres Della Summer 3882799 (VG), bred and owned by Dr. H. J. Schmidt, Lavacre Farms, Hughson, Calif., is reported with 27,596 lbs. milk, 3.8%, 1047 lbs. fat in 365 days 2X at 5y 1m HIR. As a sr. 3-year-old she made 21,719 lbs. milk, 856 lbs. fat, and as a jr. 2-year-old, 17,810 lbs. milk, 683 lbs. fat.

Summer is by Lavacres De Kol Ormsby Black Hawk (EX-91-GM), the son of Sutten Oaks Al Junior Var and Circle L DeKol. Her dam is Lavacres Gal Sal, a daughter of Ravenglen Senator Supreme.

175 HEAD AVERAGE 83.6

The S. R. Donaho Holstein Farm herd at Floresville, Texas, was classified on August 26, making the very fine average of 83.6 on 175 head. There were 7 Excellent, 54 Very Good, 110 Good Plus, and 4 Good—no others. One of the herd sires, Hickory Creek Advancer 1203158, his 3-year-old son and his 4-year-old son all classified Excellent—90, 91 and 91 points respectively. One of these sons —S R D Advancer Three 1271557 (EX-91) — sired the first prize Junior Get at the 1960 Pan-American at Dallas.

RECOVERIES

Francis Darcey, veteran Watertown, Wisconsin sale manager, suffered a heart attack September 21st and spent several weeks in St. Marys Hospital, Watertown. He is reported to be making a good recovery.

Bob Melin, former partner in the Holstein auction business with A. W. Petersen, now sale manager for Thorp Finance Co., Anoka, Minn., suffered a heart attack late in October. He has since been directing the promotion of a number of important Minnesota dispersal sales from his bed in Abbott Hospital, Minneapolis, and from which he has now been released.

In This Issue

The National Dairy Cattle Congress 19
Holsteins at the 1960 Pan-American 27
Kentucky State Fair 29
Kansas State Fair 29
Editorial 30
Dairy Shrine Guests of Honor and Pioneers 32
Honor List Records for October 111
Calendar of Sales and Coming Events 126
Index to Advertisers 129

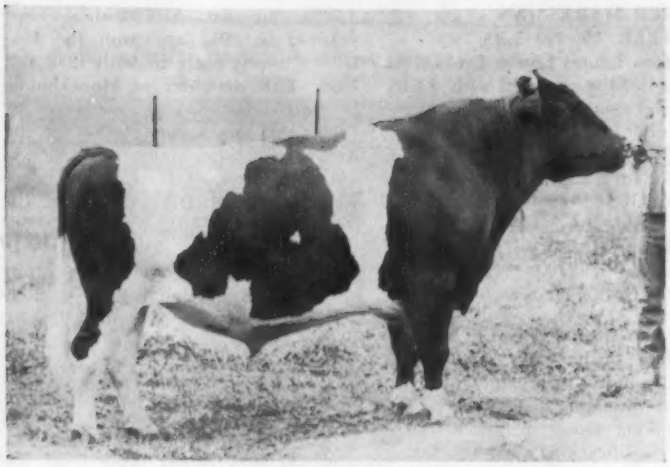

First Daughters are Now Milking

← CARNATION FLASHY TOPPER "EXCELLENT"

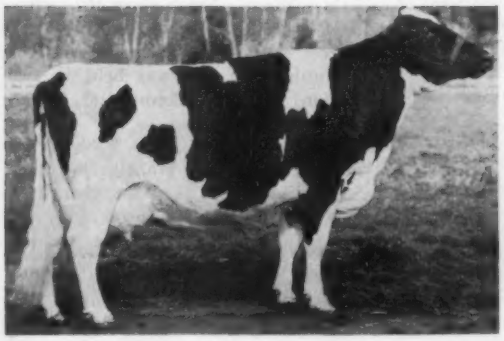

CARNATION SALLY SKYLARK TOPSY
"Very Good"

4y	365d	3X	19680 M	4.2%	828 F
2y	365d	3X	16465 M	3.9%	649 F

A daughter of Carnation Madcap Butter Boy. Full sister to Carnation Royal Lancer "Excellent" Res. All-American aged bull 1959. A Carnation herd sire.

← DAM

MAT. GRAND-DAM →

CARNATION SKYLARK TILDA TOPSY
"Excellent"

7y	365d	3X	26295 M	4.3%	1133 F
2y	305d	3X	20113 M	4.2%	842 F

Dam of 5 daughters in Carnation herd all sired by Carnation Madcap Butter Boy.

We now have 15 daughters that are fresh as 2-year olds. They look exceptionally nice and are also milking well. You will see and hear more about them in the future. This year Topper sired the first junior get, Michigan Black & White Show and second junior get, Michigan State Fair. He was also sire of our outstanding Junior yearling heifer that placed first at the Michigan Black and White Show and second at the Ohio and Michigan State fairs.

Semen now available from Wis Reward. We are now offering semen from Reward. The price is $10 a vial plus postage.

★ ★ ★

Green Meadow Farms

Phone: Union 2-4389 *Elsie, Michigan* **Phone: Union 2-5009**

"Where the latch — string is always out"

IMPORTANT SALE DATES

Wednesday, NOV. 16, at 8:30 a. .m
HOLSTEIN SALE OF STARS at Royal Winter Fair, Toronto, Ont., at 8:30 a. m.

Wednesday, NOV. 16, at 2:00 p.m.
COMPLETE WAY BROOK DISPERSAL, herd owned by Orvan & Ralph Chambers, Wilfrid, Ont. Sale at Hays Sales Arena, Oakville, Ont.

Tuesday, NOV. 29, 10:00 a. m.
COMPLETE DISPERSAL herd of Jay Sheafor Jr., Richland Center, Wis. 275 head. Sale at the farm.

Monday, DEC. 5, at 1:00 p m.
HAYS 13th ANNIVERSARY SALE at Hays Sales Arena, Oakville, Ont.

1961

Easter Monday, APR. 3, at 10:00 a. m. HAYS' THIRD ANNUAL CALF SALE. Calves suitable for 4-H Club work. At Hays Sales Arena, Oakville, Ont.

Tuesday, MAY 23, 12:00 noon
NATIONAL CANADIAN HOLSTEIN SALE at Hays Sales Arena, Oakville, Ont.

Monday, OCT. 16, 12:00 noon
ALL-CANADIAN SALE, at Hays Sales Arena, Oakville, Ont.

Tuesday, OCT. 17, 1:00 p. m.
CENTRAL ONTARIO UNIT SALE at Hays Sales Arena, Oakville, Ont.

Wednesday, NOV. 15
HOLSTEIN SALE OF STARS at Toronto, Ont.

Monday, DEC. 4
HAYS' 14th ANNIVERSARY SALE at Hays Sales Arena, Oakville, Ont.

All Under Management of

HAYS FARMS LTD.

SALE MANAGERS
Oakville Box 490 Ontario
"WHERE THE BUYER MUST BE SATISFIED"

ANOTHER MARKSMAN DAUGHTER 190,000 LBS.

Glenafton Laurel Louise E 672857C (GP), is officially reported with a lifetime total through her first ten lactations of 190,191 lbs. milk, 7,443 lbs. fat 3.91%. In her latest record in 13-year-old form she is credited in 360 days with 16,565 lbs. milk, 604 lbs. fat. On this performance she receives the Gold Seal Award of The Holstein-Friesian Association of Canada and is listed as a Two Star Brood Cow.

CHAMPION MADE EXCELLENT

Rowsdale Adjudicator 258964 C Grand Champion Bull at New York State Fair this year, was recently raised from Very Good to Excellent in his type classification, according to an announcement from The Holstein-Friesian Association of Canada. This bull was bred by G. R. Row, Curries, Ont. and is owned by Mr. Row in partnership with Don and Ed Stewart, Thamesford, Ont. His sire, Rosafe Adjudicator 2496631 is rated Excellent and his dam VG.

LIFE RECORD FOR ROYAL CHAMP

Rockwood Beulah Pal Rockette 761-986 C (EX), Senior & Grand Champion Female at the 1952 Royal Winter Fair is announced with lifetime credits through her 12-year-old form totalling 155,914 lbs. milk, 5,647 lbs. fat, 3.62%. She was All-Canadian four-year-old in 1952 and won the Best Udder trophy there in both 1952 and 1954. This daughter of Houckholme Sovereign Sky Rocket was bred by Rockwood and owned following the Rockwood Dispersal by T. R. Clarkson, Brampton, Ont.

WAUKESHA BLUE RIBBON SALE CANCELLED

W. L. Baird Co., Waukesha, Wis., informs us that the Waukesha section of the U. S. National Blue Ribbon Sale, announced for November 21 at a new location in Madison, has been cancelled due to the continued illness of W. L. Baird. Mr. Baird has been confined to the hospital at Waukesha since July. We are glad to note, however, that recent reports on his condition have been more favorable. This important sale series has been held without a break since 1926 when it was started by W. L. Baird, Francis Darcey and R. E. Haeger. From the beginning the sale was held in two sections — at Waukesha and Watertown, Wis.

The Watertown Blue Ribbon section, managed by Francis Darcey & Sons, is scheduled for November 10 at Watertown, Wis.

BLANDING SELECTING FOR '61 CONVENTION SALE

The 1961 National Convention Sale will be held at Cleveland, Ohio, fol-

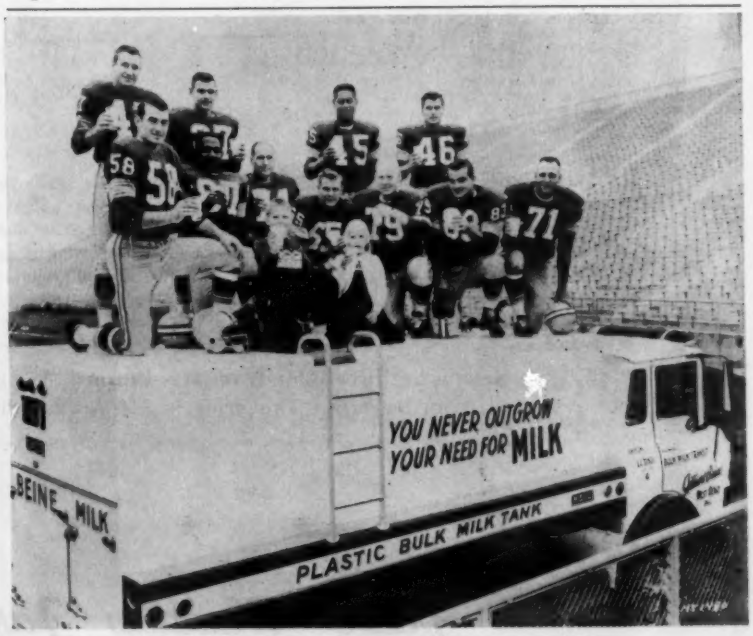

THE GREEN BAY PACKERS DEFENSIVE UNIT
At first glance we thought this photo came from the ADA, but no, it was furnished by The Heil Co., Milwaukee, to dramatize the strength of the Heil Plastic Bulk Milk Tank. At least in this instance, what's good for Heil is good for the milk industry. The Green Bay unit pictured includes (in line, from left) Dan Currie, Willie Davis, Henry Jordan, Tom Bettis, Dave Hanner, Bill Quinlan and Bill Forrester. The backs are Jess Whittenden, John Symank, Emlen Tunnell and Hank Greminger — the children were not identified. As this is written, the Green Bay Packers are playing better football than for the past several years — good luck to them.

The Calf's Dam - A Great Brood Cow

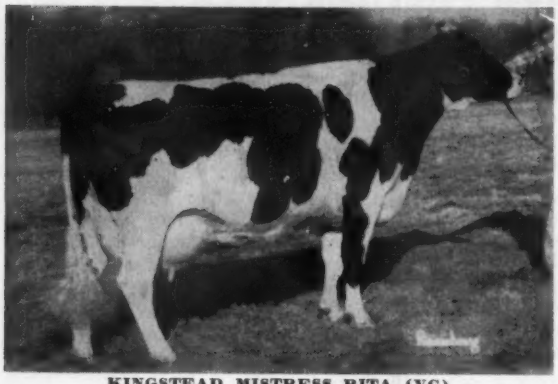

KINGSTEAD MISTRESS RITA (VG)

2y5m	2X	18,156	3.8%	682
3y7m	2X	18,009	3.9%	699
4y9m	2X	21,205	4.0%	841
6y0m	3X	25,233	3.8%	966

Her dam - -
Kingstead Vamalo May "Gold Medal Dam" 5 records over 20,000 lbs. milk.

Offering A Son Of

KINGSTEAD WINTERTHUR PABST

Kingstead Winterthur Pabst (S.M.T.) was sold to Michigan ABC for $20,000. He is VG-88 and has 5 daughters classified Very Good, all in heifer form.

He has the following MABC proof:

11 dtrs.	19,932	3.8%	756
11 dams	16,272	3.6%	588
	+3,660	+.2%	+168

This bull calf (**Kingstead Pabst Rex**) can sire good type along with the top production and long life which is the combination a dairyman needs to stay in business. Price and pedigree on request.

Make Our Kine Your Kind

KINGSTEAD FARMS

LESLIE C. KING & SONS — CLARKSBURG, MARYLAND

CHAMBRIC IOWANA DUKE 1329536

1st Sr. Yrlg. Illinois State B & W Show
2nd at Wisconsin State Fair
8th at Waterloo

HIS EXCELLENT DAM

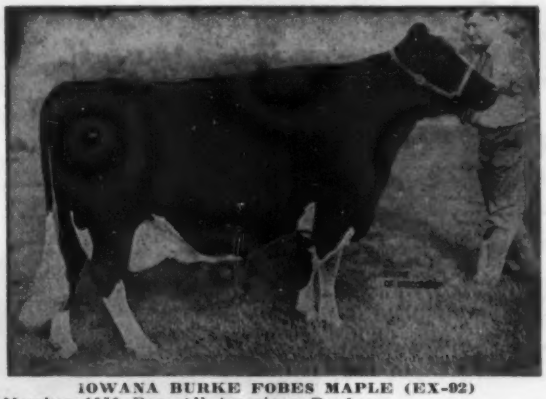

IOWANA BURKE FOBES MAPLE (EX-92)
Member 1959 Res. All-American Produce.
Nom. for All-American Aged Cow, 1959.
A daughter of our former herd sire, Maytag Burke Beechwood Fobes (EX) out of the VG-Gold Medal Dam, Iowana Prince Maple Crescent.

6y	365d	2X	19271	4.2%	819
5y	365d	2X	16456	4.3%	701
4y	365d	2X	14252	4.0%	570

Dam of Excellent and Very Good daughters.

A Junior Herd Sire

This stylish and very well-bred bull was two years old in July and will have first calves arriving soon. His sire is Skokie Duke, popular Elmwood herd sire, whose full brother is at Harden Farms, son of the 1301-lb. Excellent Skokie Golden Joy by Pabst Leader Duke.

Note that he has an Excellent and a Very Good maternal sister.

Chambric Farm

ROUTE 3, BOX 283 - ROCKFORD, ILL.
3 west on Rt. 20, ½ south on Weldon Rd.

Roy & Gladys Champayne — Owners
Lowell & Elsie Brick — Operators

CERT. — ACC. — VACC. — CLASSIFIED — HIR

Burkes For Progress

OUR SENIOR SIRE

PABST SIR FOBES BURKE 1171452
Excellent - SMP

Sire of daughters up to 20,000 lbs. milk at 4 years. A granddaughter with 17,200M as a 2-yr-old and over 20,000 as a 3-yr-old (actual).

HAVING RECEIVED OUR 1960 HIR HERD AVERAGE ANOTHER REPORT OF PROGRESS IS IN ORDER.

OUR 1960 HIR HERD AVERAGE

76 Head 13,798 M 3.8% 518 F

We are proud of this Herd Average as it proves to us that we are following the right program. Below is a list of our herd averages for the last 10 years.

1951	39 head	13,281M	3.7%	494.8F	19-3X	&	20-2X
1952	48 head	13,127M	3.8%	505.1F	28-3X	&	20-2X
1953	52 head	12,594M	3.8%	472.5F	36-3X	&	16-2X
1954	57 head	12,641M	3.9%	488.7F	25-3X	&	32-2X
1955	57 head	12,664M	3.8%	478.0F	28-3X	&	29-2X
1956	71 head	13,542M	3.7%	507.0F	All 2X		
1957	69 head	12,714M	3.6%	461.0F	All 2X		
1958	73 head	12,972M	3.7%	475.0F	All 2X		
1959	71 head	13,515M	3.7%	495.0F	All 2X		
1960	76 head	13,798M	3.8%	518.0F	All 2X		

See the Oct. 8th issue of the WORLD for the records of our first calf heifers. With future matrons like these in our herd, we expect to keep our herd average going up and up.

Twelve daughters of our jr. sire, TRUNLAN FOBES BURKE MAX (VG), have the following production average—all actual records: 2-7 327d 12,682.5 M 3.82% 480.7 F.

Three more daughters of our second jr. sire, HARDEN FARMS ABBEYVALE REBURKE (VG), are just fresh and look very promising.

When in the vicinity please stop in and see our herd

TRUNLAN FARMS

Certified - Vaccinated - Accredited

MISS CECILIA A. TRUNZ, Owner **MILLERTON, N. Y.**

EVERETT A. JONES, Manager

COMPLETE SALE SERVICE for the Western States or wherever Good HOLSTEINS Grow.

R. E. EVERLY, Sale Mgr.
616 Alaska Bldg.
SEATTLE 4, WASHINGTON
(Phone: Elliot 2678)

PHOTOGRAPHERS OF ANIMALS

H. A. STROHMEYER, JR.
Box 788, White Plains, N. Y.
Tel. WHite Plains 9-1188

J. T. CARPENTER, JR.
8 Highclere Lane, Valhalla, N. Y.
Tel. WHite Plains 8-2086

Harry and John still take the pictures and furnish the original set of photographs. After the originals, duplicate prints, enlargements, etc., are obtained from
The Van DerVort Studio — Tel. 614 — Cobleskill, N. Y.

lowing the National Convention of The Holstein-Friesian Association of America in that city next June. Clark Biddle, chairman of the sale committee, announces that the sale will be co-managed by John O. Fenstermaker, Homerville, Ohio, and R. Austin Backus, Inc., Mexico, N. Y.

Selections for the event will be made by Leo R. Blanding, Brattleboro, Vt., who is now mapping out his selection trip. All interested in consigning to the 1961 National Convention Sale are requested to notify Mr. Blanding at 33 Western Avenue, Brattleboro, Vt. Because of the great distances involved there will be no repeat trips to any area, so early notice of possible consignments is imperative.

Chairman Biddle and the managers emphasize that everything will be done to make this a great sale in keeping with the high tradition of the Convention sales.

NOBA BUYS CORNERSTONE

Announcement is made of the purchase by Northern Ohio Breeding Assn., Tiffin, of Tidy Burke Cornerstone 1329249 from his breeder, Elmer A. Dawdy, Salina, Kansas. The price was $25,000.

Cornerstone, born September 13, 1957, is by Ormsby Burke Pontiac Mose, the Excellent-Gold Medal All-American 2-year-old bull of 1955, who in turn is by Wis Burke Ideal (VG-GM). The Mose bull was bred at Dawdy's and both he and Wis Burke Ideal went to NOBA after being developed at Dawdy Holstein Farm. The dam of Cornerstone is Dawdy's famous "Hammerhead" cow, Meierkord Netherland Fancy Tidy (EX-94), whose latest completed record was made at 14y 1m with 19,993 lbs. milk, 752 lbs. fat in 365 days 2X for a Kansas State Record. Hammerhead is by the famous Excellent-Gold Medal Sir Bess Tidy and, with her other accomplishments, has an Excellent son and an Excellent daughter.

Elmer Dawdy says that every female in his herd is bred to Cornerstone again this year.

TIDY BURKE CORNERSTONE 1329249
This son of "Mose" and "Hammerhead" has been sold for $25,000 to NOBA, Tiffin, Ohio, by E. A. Dawdy, Salina, Kansas.

THE COMPLETE DISPERSAL OF THE HIGH PRODUCTION BREEDING HERD OF JAY SHEAFOR

Sale Date — Nov. 29 — 10 A. M.

Owner: Jay Sheafor, - Richland Center, Wisconsin

250 HEAD (Including 100 Grade Cows)

Fully Accredited - Brucellosis Certified - Calfhood Vaccinated

at the

SHEAFOR FARM — RICHLAND CENTER — Wisconsin

Halfway between Madison and Lacrosse on Highway No. 14
(Watch for road signs - farm on outskirts of town)

SALE UNDER COVER

Herd was established in 1948 and is being completely dispersed. Top breeding and high production herd sires have been used throughout the entire history, with a strong concentration of the blood of the great U.N.H. PERFECTION ECHO (Very Good, Gold Medal) 200,000-lb. mother of 5 daughters with records over 1000 lbs. fat.

Under conditions of economical production, the following remarkable herd average was established for the 1959-1960 period with 100 cows:

11849 Milk 426 Fat

TWO OF THE HERD SIRES SELLING

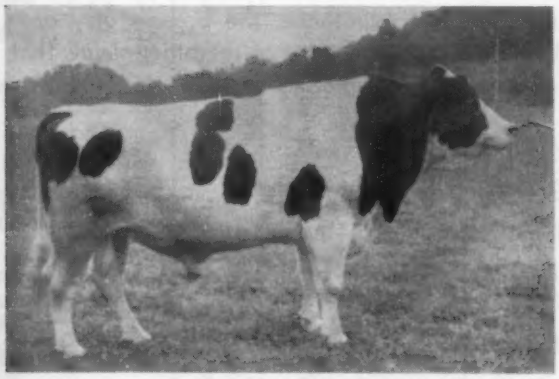

U.N.H. DRILLMASTER

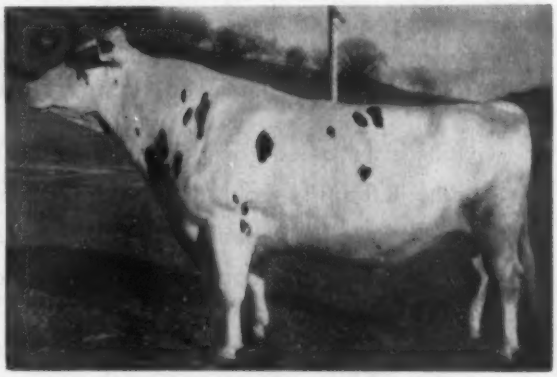

U.N.H. CHANCELLOR

This is an unusual opportunity to buy good, honest cattle worth the money. This is an honest herd developed for economical production. The cows look the part and can be relied upon to pay their way. The young stock is highly promising and can also be relied upon to develop into profitable cows.

FINANCING: Arrangements have been made with the Dairy Credit corp., DeKalb, Ill. to finance acceptable purchasers at this sale. Only a down payment is needed. Balance on monthly installments. "The cows will pay for themselves as they produce." Paul W. Capehart, Representative at the Sale. For further information about financing call or write DAIRY CREDIT CORP., De Kalb, Illinois.

Sale under the management of:

HAYS FARMS LIMITED

Box 490 - Oakville, Ontario, Canada **Phone: Victor 5-5711**

Sale Consultant
HARVEY SWARTZ - 608 South Grand Avenue, Waukesha, Wis. Phone Liberty 7-4170
Catalog by the National Pedigree Company, Waukesha, Wis., on request.

THE COMPLETE SHEAFOR DISPERSAL – NOV.29 at 10:00 A.M.

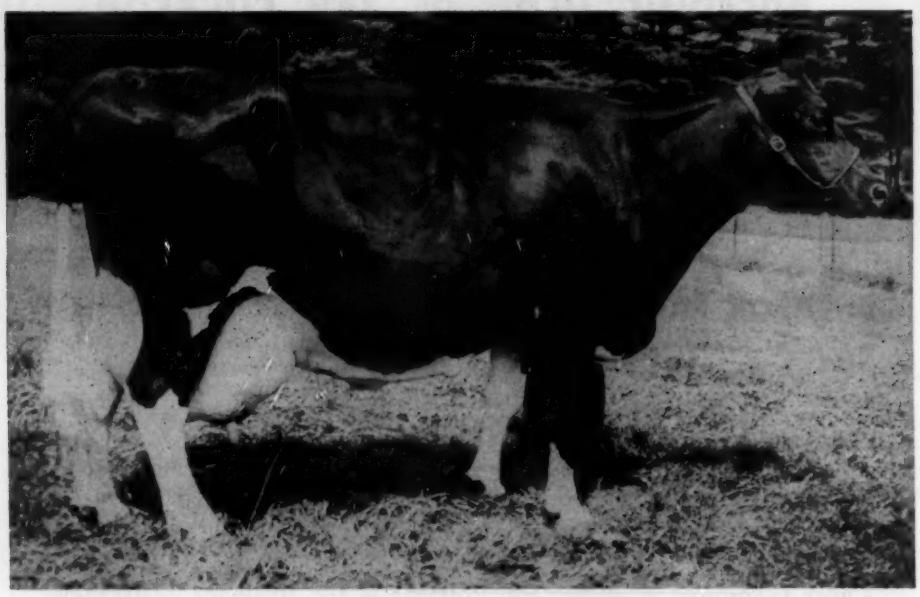

U N H PERFECTION ECHO (VG-GM)

UNH PERFECTION ECHO, the famous VG-Gold Medal brood cow extraordinary whose family has brought fame and considerable fortune to the University of New Hampshire, is unique in a number of significant ways, in all the bovine world. She is, for instance, the breed's only dam of six daughters each with over 100,000 lbs. of milk on 2X. Here are some of the other claims that can be made for this distinguished Holstein Queen Mother and her amazing family:

She is the breed's only dam of five 1000-lb. fat daughters on 2X.

She is the first Gold Medal dam of two Gold Medal daughters.

She heads the breed's first three-generation group of Gold Medal Dams.

She is a member of the breed's leading dam-daughter pair for lifetime fat and for single lactation, 2X.

She heads the breed's first three-generation group of 200,000-lb. 2X lifetime producers.

The transmitting power of this great cow has Echoed from generation to generation through both male and female descendants. Here is YOUR opportunity to add this influence to your herd!

Five Bulls from this family used in the Sheafor Herd
FOUR SELLING!!! See family tree on next page
Also 150 Registered Females Carry These Bloodlines
Herd Average: 11789 Milk 426 Fat 100 Cows

Write now for your copy of this catalog to:

HAYS FARMS LIMITED — Box 490, — Oakville, Ontario, Canada

The SHEAFOR Herd Sires That Are Selling

UNH PERFECTION ECHO (V.G.-G.M.D.)
Lifetime Record: 203,088 Milk 7841 Fat

(Her Six Daughters — Five Over 1,000 Lbs. Fat — All Over 100,000 Lbs. Milk)

UNH EVERLASTING HARRIET
(VG-GM)
Lifetime:
216766 M - 8011 F

UNH MIKE LIZA
(VG-GM)
Lifetime:
230511 M - 9646 F

UNH MIKE MARION
(VG)
5 records over 1000 lbs.
Lifetime:
170459 M 7325 F

UNH MUTUAL MARATHON OLIVE
(GP)
6y 2X 27290 - 1029
Over 100,000 lbs.

UNH KING AAGGIE RINGLET
(GP)
Lifetime:
111968 M 3833 F

UNH ECHO REGAL STARLET
(GP)
26897 4.0% 1080
Over 100,000 M.

UNH DAUNTLESS PRESIDENT
EX - SM
A son used in Shaefor herd several daughters selling.

UNH DAUNTLESS NOVA
(EX-GM)
8 2X lactations:
177,653 M - 6407 F

UNH REGAL TRIXIE (GP)
4y 350d 2X 17,621 628

EM-CEE-GEE R A FRANCY ALERT
(VG)
5y 23,135 4.35% 1007

UNH RESOUND
By
Shaws Dauntless Aim Fern

UNH KING AAGGIE ROSAMOND
VG
5y 365d 2X
17498 4.4% 774

UNH SCHOOLMASTER
Excellent - Gold Medal
Proven Sire

Mathewsfield Echo Fancy
Born Nov. 1, 1956
Selected Pedigree Bull
SELLING

U. N. H. Drillmaster
Born April 24, 1956
Selected Pedigree Bull
SELLING

U. N. H. Chancellor
Born April 24, 1955
By
Shaws Dauntless Crete Tidy
(EX-GM)
SELLING

U. N. H. Dawn Echo
Born May 28, 1957
By
Walker Homestead Dawn
(VG-GM)
Junior Herd Sire
SELLING

"POESTENKILL"

- - a prominent prefix today - -

In the show ring — In the test barn —

POSTENKILL MODEL BUBBLES (EX)
Grand Champion at New York State Fair, 2nd at Eastern States, 4th at Waterloo. Member of the undefeated Get of Amcana Model Dictator.

POESTENKILL MODEL JUDY (EX)
1st prize 4-year-old and Res. Grand Champion at Eastern States, 1957. A "Model" daughter.

POESTENKILL MODEL JUDY (EX)

5-0	365d	2X	24544	3.6%	884

POESTENKILL BELLE BOY JUDY (GP)

3-4	305d	2X	17988	4.06%	730.8

(Daughter of "Model Judy" above)

POESTENKILL MODEL HELEN (EX)
Making 1000 lbs. fat on 2X this year with 4% test. Bred to qualify.

In the bull studs —

POSTENKILL MODEL ORMSBY (Purchased by ABS)
Very Good - Silver Medal Type Sire

POESTENKILL LEADER BELLE BOY (Purchased by ABS)
Very Good

POESTENKILL SENSATION VALE (ABS)

POSTENKILL BURKE GERBEN (VG-GM) (New Jersey ABA)
His sire, Weber Sensation Burke, also bred by us, is at NEPA, the breed's first Gold Medal Sire entirely on AI progeny.

POSTENKILL MODEL BUBBLES (EX)

3-9	332d	2X	16452	3.8	620

Grand Champion, N. Y. State Fair, 1960; 1st at ESE, 1959.

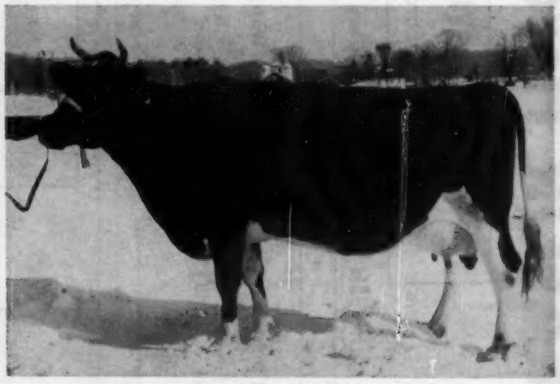

POESTENKILL MODEL HELEN (EX)
Making 1000 lbs. fat on 2X, 4% test, and bred to qualify 4th aged cow at Eastern States, and N. Y. State Fair, 1959.

HOLSER'S VALLEY FARM

— Home of the POESTENKILL Prefix —

JOHN H. HOLSER • RD 4, Troy, New York • Farm at Poestenkill, N. Y.

The POESTENKILL Breeding Program

We believe in selecting foundation stock from the top half of the best female families we can find - families prepotent for their size, dairy character, udders, and feet and legs. Great females of the breed brought together here include Dictator Fobes Pontiac Lass (EX); Bess Ormsby Fobes Keyes (EX), her daughter, Woosterdale Ormsby Belle (VG-EX Mammary), and her daughter in turn, Poestenkill Sensation Belle (EX); Weber Burke Cricket (EX); Weber Burke Bubbles (EX); Los Robles Lyons Gerben Princess (EX); and many others.

We are trying today to breed that kind with the blood of Maytag Ormsby Fobes Dictator and his maternal brother, Amcana Dictator Model, both sons of our great "Pontiac Lass."

Melvin Scholl's comment in the WORLD was most gratifying: ". . . one of the most intriguing experiments ever attempted."

Now You Can Breed to the "Poestenkill" Sires

Amcana Dictator Model

Excellent — Gold Medal

Son of Dictator Fobes Pontiac Lass (EX), who is also the dam of Maytag Ormsby Fobes Dictator (EX-GM), sire of 23 Excellent Progeny including the 1960 Waterloo Grand Champion. "Model" has sired two All-Americans. His 1960 undefeated Get was 1st at Waterloo. A daughter was 1st prize 4-year-old and Reserve Grand Champion. His 29 daughters average 15,162 3.8% 576 (plus 2568 lbs. milk and 96 lbs. fat). He has six Excellent progeny to date.

AMCANA DICTATOR MODEL
Excellent - Gold Medal

Poestenkill Model Dean

VG-86 at 3y — Excellent Dairy Character

The son of "Model" out of Poestenkill Sensation Belle (EX), 740-lb. 3.8% daughter of Sensation Marathon Lad (GM) from Woosterdale Ormsby Belle (VG-88, 602 at 12y), she from the Excellent Bess Ormsby Fobes Keyes. We consider him the greatest bred son of "Model". His oldest daughters are due soon.

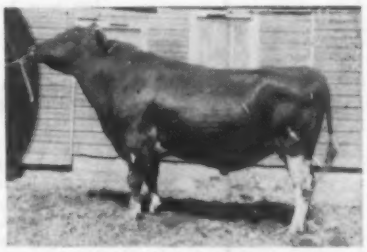

POESTENKILL MODEL DEAN
VG-86 at 3y

Poestenkill Belle Boy John

GP at 3y — Will be reclassified in Dec.

Sired by Poestenkill Leader Belle Boy and out of Bess Ormsby Fobes Keyes (EX). Will have 9 daughters fresh by the first of the year. First daughters milking 55 lbs. daily with 4% test. First classified daughter is GP-83, VG in DC and FU. Inspector Fairchild's comment: "This is the kind of heifer we're looking for."

POESTENKILL BELLE BOY JOHN
GP at 3y

Frozen Semen

From "Model" — $100 per ampule; $75 per ampule in lots of 50; $50 in lots of 100 For guaranteed living calf, $500. **For "Model Dean" and "Belle Boy John"** — $20 per ampule; $15 per ampule in lots of 50, $10 in lots of 100.

MODEL service available for approved cows only. Not blood typed in Canada, but would trade MODEL sons for a few top Canadian Rag Apple cows, a highly successful cross. Special terms offered on MODEL Service to outstanding "Dictator" daughters, or will trade semen for the cows.

Other Sires in our Program:

Weber Dictator Burke (E-GM)
(Dictator son from Cricket - bred here while we had Cricket on lease)

Weber Sensation Bubbles (VG-GM)
(Sensation son from Bubbles - bred here while we had Bubbles on lease)

Poestenkill Model Ideal
(100% brother to Model Dean)

We consider the above bulls the greatest of the many great ones to come up out of these cow families.

Tidy Burke Cornerstone

Has Been Sold To NOBA

The Succession Continues —

WIS BURKE IDEAL

VG — Gold Medal

ORMSBY BURKE PONTIAC MOSE

EX — All-American Gold Medal

TIDY BURKE CORNERSTONE

The Coming Sire

It has been generally known for some time that "Cornerstone" was to go to NOBA. Announcement was withheld until he had passed his 90-day trial period on frozen semen. He has now passed that trial period and becomes the property of NOBA.

"Cornerstone" was bred to use on the daughters of Wis Burke Ideal, "Mose" and Tidy Burke Admiral — full brother to Raven Burke Ideal. It was only logical that he should go to NOBA to follow on the bulls they purchased from us previously.

In our opinion there is only one sure way to breed good cattle year after year. That is to stay in the same bloodline — search out and find the good transmitting cow families and then use sons of these cow families, sired by the proven, older bulls that came from these same cow families earlier and have had a chance to prove their ability. By using several cow families, and crisscrossing the matings, a breeder can continue a linebreeding program for many years.

There have been a lot of breeders here at the farm wanting to see the "Cornerstone" daughters during the last 60 days. Without exception, these people have been complimentary — because these heifers are exceptionally uniform, very dairy and we have been able to maintain the extreme depth of rib, and strength of heart-girth that has characterized our cattle previously. "Hammerhead" left her imprint without question.

Every female in the herd has been bred to "Cornerstone" for two seasons so that we will be able to prove the bull in our own herd before his artificial daughters take part in the proving. We expect to have a whole barn full of these heifers.

Acknowledgement must be made of the fine relationship we have had with NOBA over the years. This same service is available to any breeder wishing to follow these bloodlines.

DAWDY HOLSTEIN FARM

Salina, Kansas

Announcing — —

"CORNERSTONE" To NOBA

We Leave No "Stone Unturned"
In Finding The Nation's Best For The Bull Of YOUR Choice

A SON OF "MOSE"

A GRANDSON OF "IDEAL"

NH-77 TIDY BURKE CORNERSTONE 1329249

His Sire and Both Grandsires — All GOLD MEDAL Bulls

His Famous Dam

WHAT A MOTHER !

←

MEIERKORD NETHERLAND FANCY TIDY
(Classified "Excellent" - 94 points)

Lifetime total — 201,000 lbs. milk

3-9	365d	16,951	Milk	3.5%	595	Fat	2X
5-0	318d	18,006	Milk	3.9%	700	Fat	2X
6-0	365d	22,414	Milk	3.9%	864	Fat	2X
10-4	365d	19,974	Milk	3.7%	740	Fat	2X
14-1	365d	19,993	Milk	3.8%	752	Fat	2X

She is by the "EX-GM" Sir Bess Tidy, a sire with 87 classified daughters that average 82 with 3 "EX," 28 "VG," 32 "GP." 20 "G" and 3 "F." He is also the sire of 4 daughters with over 50 tons of milk lifetime total.

We Predict Great National Popularity For "CORNERSTONE"

BULL OF YOUR CHOICE
Noba
Breeding Service

Put A "CORNERSTONE"
In Your Breeding Program

Noba INC.

TIFFIN, OHIO
Box 1015
Phone: GI 7-6262

OHIO CRESCENT BEAUTIES AT THE SHOWS

HIS 3 NEAREST DAMS ALL "EXCELLENT" AND TWO RESERVE ALL-AMERICAN

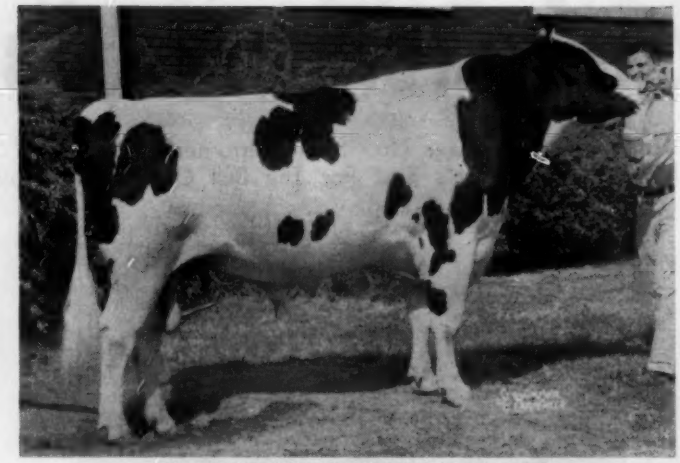

HIS THREE NEAREST DAMS ALL 100,000-lb. COWS AND THEIR BEST RECORDS AVERAGE OVER 800 F.

CRESCENT BEAUTY COMMANDER NICK
1st 2-yr. old bull, Waterloo D.C.C. 1960 - 1st 2-yr. old and Res. Grand Champion, Ohio State Fair, 1960
1st 2-yr. old Kentucky State Fair, 1960

HIS DAM

CRESCENT BEAUTY LADY ANN (EX)
277d 19379M 725. F 2X (Inc.)
Lifetime - 6½ lact.:
100,923 M 3.8% 3,760 F. 2X

MATERNAL GRANDDAM

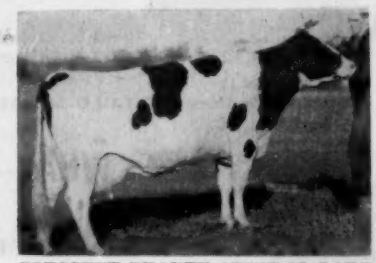

CRESCENT BEAUTY ADMIRAL LADY (EX-92 pts.)
11y 365d 2X 19005M 758 F 4%
Lifetime - 9 lact.: 2988d. 126,350M
4,825F 2X.

PATERNAL GRANDDAM

DA-CO-TON CRESCENT FANNIE (EX-95) Twice Res. A.A. Aged cow
Gr. Ch. Waterloo D.C.C. 1957
7y 3X 365d 21506M 973F 4.5%
8y 2X 239d 17572M 766F (Inc.)
6½ lact. 2160d 102809M 4,330F 4.2%

TWO MORE CRESCENT BEAUTIES * * * * THE RESULT OF OUR BREEDING PROGRAM

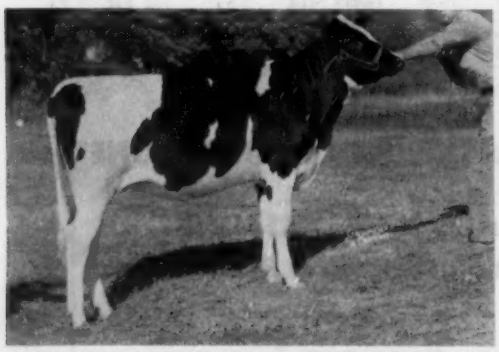

KEN-MIKE ADMIRAL ORMSBY VIN
3rd prize heifer calf, Waterloo D.C.C., 1960; 2nd prize heifer calf, Ohio St. Fair, 1960 - daughter of Crescent Beauty Commandant.

KEN-MIKE BEAUTY ABBIE
1st prize Jr. Yrlg. Ohio St. Fair, 1960; 12th prize Jr. Yrlg., Waterloo, D.C.C. 1960. Daughter of Crescent Beauty Commander King.

KEN-MIKE FARMS, URBANA, OHIO.

KENNETH MICHAEL & SONS, Owners

HERE ARE SOME OF THE REASONS FOR ROYAL MASTER'S POPULARITY

CARNATION ROYAL MASTER

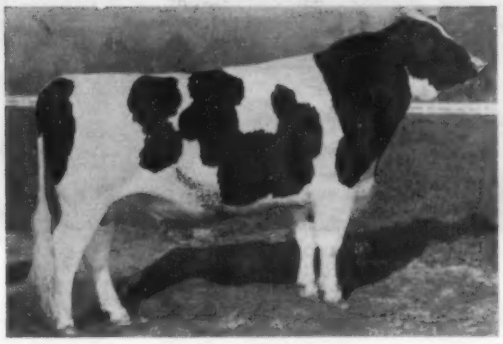

EXCELLENT 91 POINTS AT 3 YEARS

Born April 3, 1957
H. M. All-American Jr. Yrlg., 1958
H. M. All-American two-year-old, 1959

His Dam

His Sire

LAKEFIELD FOBES DELIGHT
Excellent (92-points)
7 lactations M165,467 F5134.4 3.7%
Still in beautiful condition

CARNATION MADCAP BUTTER BOY
Excellent (96-points) Silver Medal Type
Sire of 2 Res. All-American Gets
A daughter now finishing with over 1000 lbs. as a 4-yr-old.

His Maternal Granddam

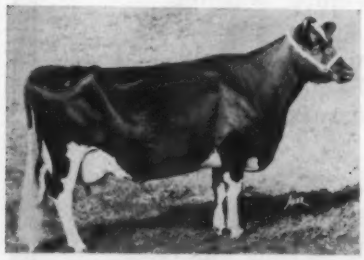

His Paternal Granddam

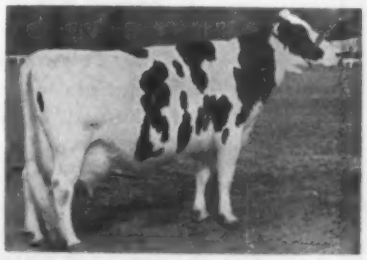

MINNOW CREEK EDEN DELIGHT
Excellent (92-points)
North American Champion lifetime fat producer 255,584 lbs. milk 11,046 lbs. fat
Still going strong

FRASEA BUTTER GIRL WAYNE
Excellent (95-points)
13-3 3X 365d 26,325 1008 3.8%
National record for age when made

Royal Master's grandsires are both "Very Good" Gold Medal Proven Sires

A $100.00 investment to breed your top cows to Carnation Royal Master could well be one of the best investments you could make. His calves have brought up to $16,000.00 at public auction.

Frozen semen is available from many artificial breeding associations in the U. S. and Canada. We can also ship direct to you.

Complete information on request.

Carnation Milk Farms

CARNATION MILK FARMS

Dept. A - 18

Carnation, Washington

Calf Manna FED

CARNATION ROYAL LANCER
Excellent - (94 points)
H. M. All-American two-year-old 1958
Reserve All-American Aged Bull 1959

LANCER WAS GRAND CHAMPION AT THE 1960 WESTERN REGIONAL SHOW AT SALT LAKE CITY, UTAH.

Carnation Royal Lancer is a son of Butter Boy from Carnation Skylark Tilda Topsy an "Excellent" 1133 lb. daughter of "Excellent" Gold Medal Carnation Homestead Revelation out of Carnation Tilda Topsy, "Excellent."

There are five full sisters to Lancer in the Carnation herd. The two oldest are "Very Good" with outstanding records. The third one was 4th prize Heifer Calf at Waterloo in 1959 and 2nd Senior Yearling at the 1960 Western Regional Show. A younger full sister was 2nd prize Heifer Calf at Salt Lake City.

Lancer was sold as a calf to Don Youngquist, Mt. Vernon, Washington where he was used for a year or so before being repurchased. He now has 21 two-year-old daughters in production bred in Don Youngquist and his father's herds. Two are "Very Good," 16 are "Good Plus" and 3 "Good." They are producing heavily, but none have completed records yet.

The Topsy family is one of our top cow families.

We have a few Lancer sons to offer and frozen semen from him is available.

Complete information on request.

Carnation Milk Farms

CARNATION MILK FARMS

Dept. 312

Carnation, Washington

Calf Manna FED

Holstein-Friesian World

November 12, 1960

The National Dairy Cattle Congress

48th Annual Event One of Largest and Best In Series with 385 Head—Romandale Wins Premier Honors — New York Takes State Herd Again

Eleven states and one Canadian province brought together here another tremendous show of top quality Holsteins. There were 113 exhibitors of this breed and management announced a total of 385 head, of which 379 appear in the ring totals. Hilton Boynton of University of New Hampshire judged the show. The weather was perfect and attendance was breaking records. The Holstein ringside was large throughout both days of judging.

Awards were widely divided, some 15 exhibitors sharing the 23 first prizes, (14 individual classes, five groups and four "Best Udders."). Harvey A. Nelson & Sons, Union Grove, Wis. led with three blues and had a total of 10 placings sixth or better. Their winnings included Best 3 Females, Produce of Dam and Junior Get of Sire. Six exhibitors had two blues each. Romandale Farms, Ltd., Unionville, Ont., first Canadian exhibitor here in many years, was successful in bringing back both Premier Breeder and Premier Exhibitor awards. Their winnings included two firsts (aged bull and dry 3-4-year-old) and five seconds and Grand Champion bull.

Other exhibitors with two first prize winners were C. M. Bottema, Jr., Indianapolis, Ind. (bull calf and Best Udder cow); Elmwood Farms, Lake Forest, Ill. (2-year-old heifer and Dairy Herd); Christ A. Mayer & Sons, Slinger, Wis. (dry cow and Best Udder 2-year-old); Welcome In Farms, Inc., Dublin, O. (3-year-old and Best Udder in class) and R. Peter Heffering, Cayuga, N. Y. (4-year-old and Best Udder. Eight other exhibitors had a single blue. Altogether, 46 exhibitors were successful in placing one or more animals in sixth position or higher.

The Champions

In the male section a new champion was crowned. This was Romandale Reflection Marquis, son of ABC Reflection Sovereign, bred and owned by Romandale Farms Ltd. He was All-Canadian 2-year-old last year, and has grown out into a huge 3-yr-old of commanding style. He met his biggest challenge in class when he received the call over previously undefeated Boontuck Ormsby Pat, The Bottema-Boontucky star. (See comments

The Grand Champion Cow

LINDEN DICTATOR WIMBLE WIMPY 3466738 (EX)
First prize Aged Cow in milk, Senior & Grand Champion female. Nelson Rehder, Waukesha, Wis.

The Grand Champion Bull

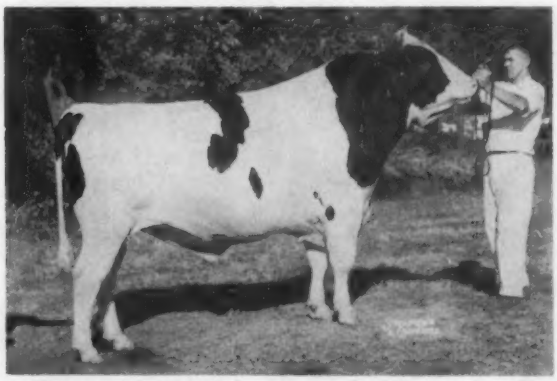

ROMANDALE REFLECTION MARQUIS 260008 CHB (EX)
First prize Aged Bull, Senior and Grand Champion Male. Romandale Farms, Ltd., Unionville, Ont.

Reserve Grand Champion Bull

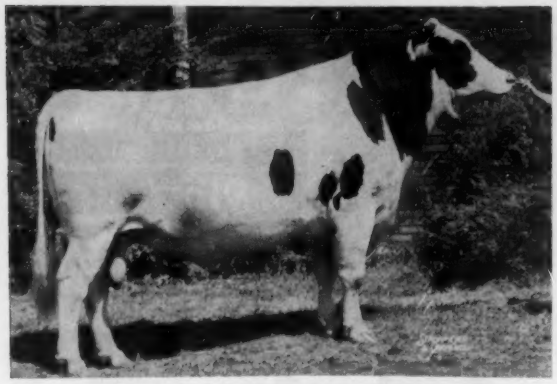

BOONTUK ORMSBY PAT 1280796 (EX)
Second prize Aged Bull, Reserve Senior and Reserve Grand Champion Male. C. M. Bottema, Jr., Indianapolis 31, Ind. and Boontucky Farms, Burlington, Ky.

Reserve Grand Champion Cow

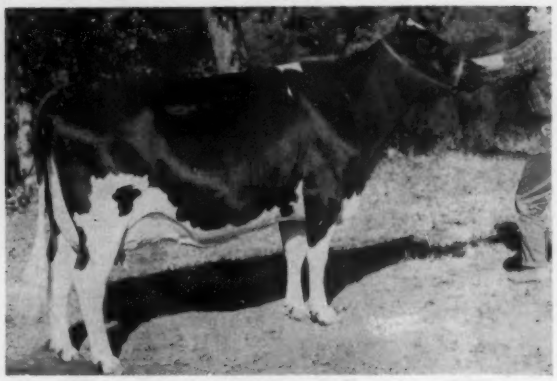

MAROY MODEL ABBEKERK 4212666 (VG)
First prize four-year-old, Reserve Senior and Reserve Grand Champion, first Best Udder four-year-old, and member first Get of Sire. R. Peter Heffering, Cayuga, N. Y.

under aged bull class). The Ravenglen junior yearling bull, Ravenglen Triune Cavalier, continued his unbeaten way as Junior Champion of the show.

An old friend headed the female section — Linden Dictator Wimble Wimpy, 1958 AA aged cow. Her new owner is Nelson Rehder, Waukesha, Wis. Reserve championship went to Maroy Model Abbekerk, Pete Heffering's sterling 4-year-old. The sires of the Grand Champion and Reserve Grand Champion were Gold Medal sons of the same dam. New York also had the Junior Champion female in the person of the 1959 AA heifer calf, Ken-Ray Model Cora Sue, bred and shown by Kenneth and Raymond Vail, LaGrangeville, N. Y. New York breeders were proud of their repeat winning of the State Herd class, in which eight states competed. Comment on the classes follows:

Bull Show Totals 70 Head

Bull Calves (23)

C. M. Bottema Jr. scored in the first class of the show with his Indiana Reserve Grand Champion, Cash-Mar Jerry Delight, a big, stretchy son of Cash-Mar Ormsby Jerry. Judge Boynton praised his strength of heart but gave the Romandale entry, Romandale Comet, in second place, the edge in smoothness of tail setting. Haven Bartel's son of Woodbourne Inka Reflector, in third place, was cited for depth of heart.

WATERLOO - BY BREEDS

	1959	1960
Ayrshire	137	139
Brown Swiss	169	164
Guernsey	216	205
Holstein	352	385
Jersey	150	113
Milking Shorthorn	222	206
TOTAL open	1246	1212
Jr. Guernsey— not in open	14	18
Total Cattle	1260	1230

1. Cash-Mar Jerry Delight 1361913, C. M. Bottema Jr., Indianapolis, Ind.; 2. Romandale Comet 273507CHG, Romandale Farms, Ltd., Unionville, Ont.; 3. Bartels Reflector Allen, Barton-Haven, Kassel, Minn.; 4. Mayers Duke Blackie 1368233, Reuben Ott Jr., Hilbert, Wis.; 5. De Lor Wayne Raven Dell 1373464, Pabst Farms, Inc., Oconomowoc, Wis.; 6. Gray View Sky Peerless 1379175, Harvey A. Nelson & Sons, Union Grove, Wis.; 7. Green-Top Mayers Butterboy 1368257, Christ A. Mayer, Slinger, Wis.; 8. Willards Homestead Royal 1362609, Willard Nehls, Juneau, Wis., 9. Hayssen D V Lucifer 1363394, Wm. A. Hayssen, Elkhart Lake, Wis.; 10. Canada Triune Supreme 1374240, Canada Farms, Jamestown, Ind.

Junior Yearling Bulls (12)

Ravenglen Triune Cavalier, pride of Robert Hunter's Ravenglen Farms', Antioch, Ill., continued his 1960 unbeaten season. He is a clean-cut youngster, beautifully balanced and moving well on a good set of legs. He went on through to Junior Championship. Craig Beane's Crescent Beauty Top Blend, in second place, is an upstanding, stretchy bull of commendable promise. These placings duplicated the Wisconsin State Fair awards.

1. Revenglen Triune Cavalier 1349520, Robert F. Hunter, Ravenglen Farms, Antioch, Ill.; 2. Crescent Beauty Top Blend 1342822, Craig Beane, Atkinson, Wis.; 3. Cozy Corner Captain Joburke 1353979, Cozy Corner Farms, Verona, Wis.; 4. Pabst W Leader Comri 1355816, Pabst Farms, Inc.; 5. Gray View Crisscross 1378594, Harvey A. Nelson & Sons; 6. Glo-Mar Master King 1364126, Ralph M. Sands, Wyoming, Pa.; 7. Lea Inn Profile Regal 1361460, M. J. Lein & Son, Maynard, Ia.; 8. Dibble Admiral Fobes Crusader 1349742, Ben Dibble, Delavan, Wis.; 9. Gypsie Distinction Sal 1379560, Wendell Herrimann, Norwood, Minn.; 10. Ro-Bar Burke Ideal Roamer 1370340, Robert McCuen, Yale, Ia.

Senior Yearling Bulls (14)

Judge Boynton had a problem here at the top with three fine young bulls of quite different type. Bartels Treasure Lad, an inbred son of Franlo

WATERLOO SHOW — ALL BREEDS BY STATES

	TOTAL	Ayrshire	B. Swiss	Guernsey	Holstein	Jersey	Milking Shorthorn
California	16	16					
Illinois	175		16	30	52	25	52
Indiana	33			11	22		
Iowa	267	31	22	28	41	44	101
Kansas	9			9			
Maryland	25			11	14		
Mass.	16	16					
Michigan	25			16	9		
Minnesota	84	28	13	1	24	1	17
Nebraska	20			3	15		2
New Jersey	26		25	1			
New York	63			33	13	17	
North Dakota	5						5
Ohio	96	28	41	12	15		
Penn.	21			4	17		
Rhode Island	28	15					13
Tenn.	16			8		8	
Texas	1			1			
Virginia	12			12			
Wisconsin	241	5	47	12	143	18	16
Ontario	34			14	20		
TOTAL	1212	139	164	205	385	113	206

A Page Of Winning Senior Females At Waterloo

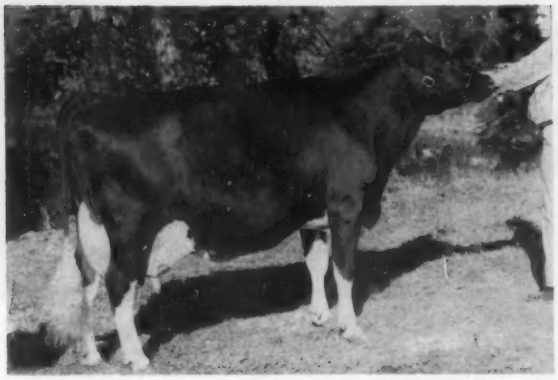

CASH - MAR LOVELY LADY 4480603 (EX)
Second prize Aged Cow in milk and first Best Udder Aged Cow. C. M. Bottema, Jr., Indianapolis 31, Ind.

MARSDEN BLACK PRINCESS 4386831 (EX)
First prize dry cow. Christ A. Mayer, Slinger, Wis.

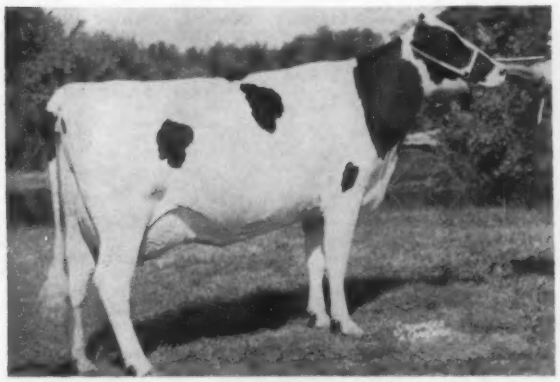

PAT WILLOW LAKE VICTOR 4862821
First prize three-year-old cow (AA 2-yr-old 1959). Welcome In Farms, Inc., Dublin, Ohio.

R A HAYSSEN PATSY 5027590 (VG)
Second prize dry cow. Wm. A. Hayssen, Elkhart Lake, Wis.

NACHES MADCAP JULIA 4581461
First prize two-year-old heifer. Elmwood Farms, Lake Forest, Ill.

DELIGHTFUL ROCKET 4843290
Second prize four-year-old cow and second Best Udder in class. Green Meadow Farms, Elsie, Mich.

The Waterloo Junior Champions

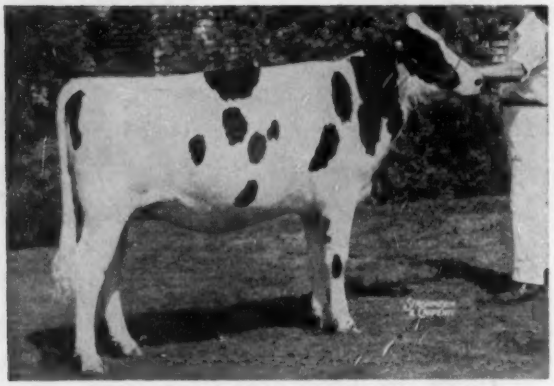

KEN-RAY MODEL CORA SUE 4740963
First prize senior yearling heifer and Junior Champion Female. Kenneth and Raymond Vail, LaGrangeville, N. Y.

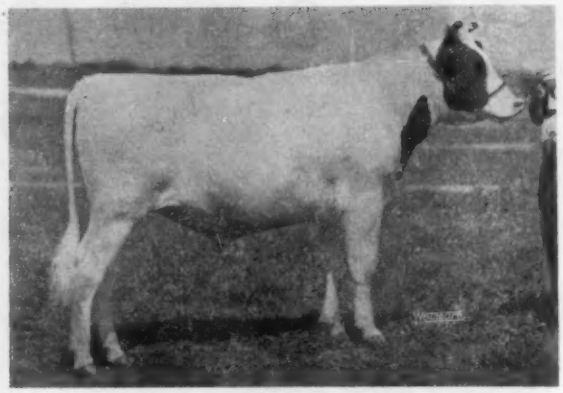

RAVENGLEN TRIUNE CAVALIER 1349520
First prize junior yearling bull and Junior Champion Male. Robert F. Hunter, Ravenglen Farms, Antioch, Ill.

Bartels Treasure Champ (he a Treasure Model son), is a bull of notable substance and depth of body, width of chest and with open ribbing. He was bred and shown by Haven Bartel of Minnesota and was a winner at Minnesota State Fair. In second place was Wis Improver, last year's AA bull calf, who won the senior yearling class at Wisconsin State Fair for his breeder, Wisconsin State Reformatory. He is a big, stretchy, upstanding bull, with great length and levelness of rump. He was regarded as better in the rear legs than the Bartel bull. The Bottema entry, Cash-Mar Benefactor Stella, winner at Ohio and Indiana State Fairs, was more of the stamp of the Bartel entry. The New York winner, Pearceholm Royal Model, was in fourth position.

1. Bartels Treasure Lad 1383373, Haven Bartel; 2. Wis Improver 1330357, Wisconsn State Reformatory, Green Bay, Wis.; 3. Cash-Mar Benefactor Stella 1333538, C. M. Bottema, Jr. & Ralph Mollet; 4. Pearceholm Royal Model 1344107, Carl R. Pearce, Auburn, N. Y.; 5. Pabst Oliver Ravenco 1344350, Pabst Farms, Inc.; 6. Burke B F Butter Boy 1350689, Bristol Farm, Bristol, Wis.; 7. Hayssen Fond Master Don 1342919, Wm. A. Hayssen; 8. Chambric Iowana Duke 1329534, Chambric Farm, Rockford, Ill.; 9. Sir Ormsby Fond Mac 1354210, Wm. A. Smith, Brooklyn, Ia.; 10. Canada Royal Champ, Canada Farms.

2-Year-Old Bulls (13)

The winner, Crescent Beauty Commander Nick, fresh from Reserve Grand Championship at Ohio State Fair, is a big, long-bodied, upstanding fellow, especially good in the shoulder. Wickwood Winning Way, AA (1958 and 1959) and Maryland Grand Champion this year, has a considerable edge in depth of body, width of pins and head character. The Eastern States grand champion, Freebaer Alcartra Lad, seems to be thriving on the show circuit and is definitely a bull to watch. He was described as "cleaner and smoother" than Crescent Beauty Triumph, the Wisconsin winner in fourth place in what Judge Boynton called "A wonderful class."

1. Crescent Beauty Commander Nick 1316532, Kenneth Michael, New Carlisle, O.; 2. Wickwood Winning Way 1312592 Howard Weiss, W. I. & W. L. King, Myerstown, Pa. & Gaithersburg, Md.; 3. Freebaer Alcartra Lad 1319666, Fred Baer, Fort Plain, N. Y. 4. Crescent Beauty Triumph 1306533 Raywill Farm & Allen Hetts, Herschner, Ill. & Ft. Atkinson, Wis.; 5. Glenafton Drummer 1326835, Lehigh Valley Dairy Improvement Center, Allentown, Pa.; 6. Beau Knight Tempest 1319105, Henry Bartel, Hastings, Minn.; 7. Rocket Cash-Mar DeKol 1354732, C. M. Bottema, Jr.; 8. Archambault Symbol Skyrocket 1328247, J. V. Ludwig, Fithian, Ill.; 9. Romandale Bennie Maple 264-235CHB, Romandale Farms, Ltd.; 10. ManCryCo Homestead Gallant Rue 131-0802, Robert Wheater & Son, Marshalltown, Ia.

Aged Bulls (8)

This class was filled with high drama as previously unbeaten Boontuk Ormsby Pat was forced to bow to

Reserve Junior Champion Bull

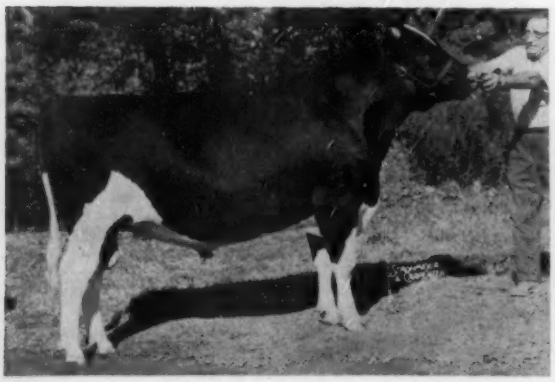

BARTELS TREASURE LAD 1383373
First prize senior yearling bull and Reserve Junior Champion Male. Haven Bartel, Kasson, Minn.

Premier Presentation

PREMIER HONORS TO ROMANDALE
S. B. Roman of Romandale Farms Ltd., Unionville, Ont. (center) receives from Executive Secretary Robert H. Rumler the Premier Breeder and Premier Exhibitor banners at Waterloo, while Judge Hilton Boynton looks on.
—Photo by Holstein-Friesian Association of America.

SOME TOP BULLS AT WATERLOO

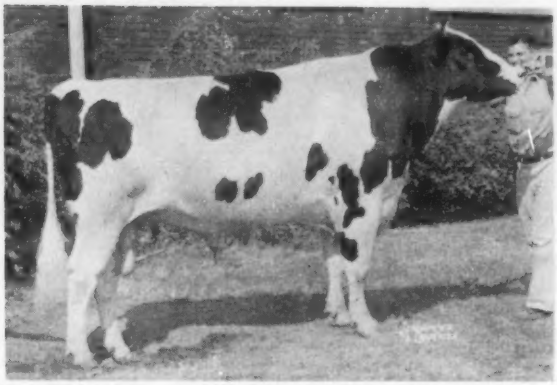

CRESCENT BEAUTY COMMANDER NICK 1316532
First prize two-year-old bull. Kenneth Michael, New Carlisle, Ohio.

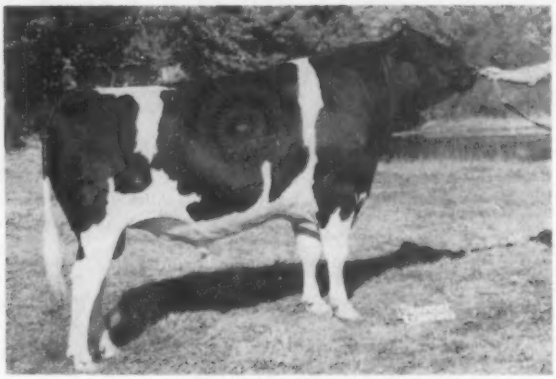

WICKWOOD WINNING WAY 1312592
Second prize two-year-old bull (AA Sr. Yearling 1959, AA Bull Calf 1958). Howard Weiss, Myerstown, Pa. and W. I. & W. L. King, Gaithersburg, Md.

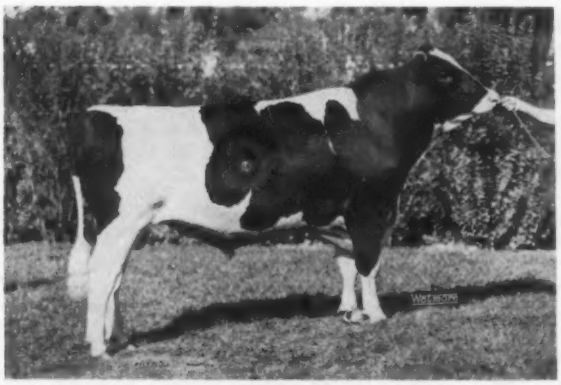

WIS IMPROVER 1330357
Second prize senior yearling bull (AA bull calf 1959). Wisconsin State Reformatory, Green Bay, Wis.

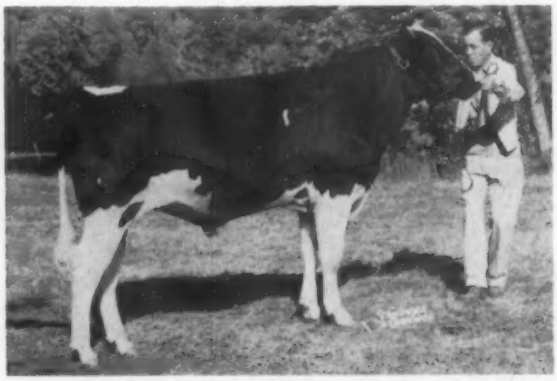

CRESCENT BEAUTY TOP BLEND 1342822
Second prize junior yearling bull. Craig Beane, Fort Atkinson, Wis.

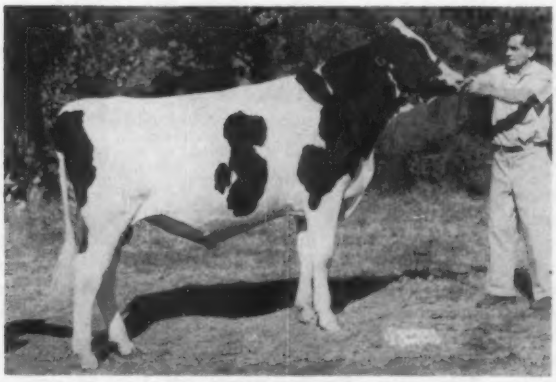

CASH-MAR JERRY DELIGHT 1360913
First prize bull calf. C. M. Bottema, Jr., Indianapolis 31, Ind.

ROMANDALE COMET 273507 CHB
Second prize bull calf. Romandale Farms, Ltd., Unionville, Ont.

a 3-year-old invader from north of the border. The huge upstanding Romandale Reflection Marquis, All-Canadian 2-year-old last year, had a style hard to turn down, even for so perfect a bull as the twice All-American Pat. Judge Boynton stressed "better legs, stronger pasterns, neater tail head, a stronger top line and generally sharper conformation." He took note of the "substance, style, quality and finish" of the older bull. The decision was admittedly a close one and adherents of both bulls should welcome a renewal of the battle at the Royal and the International in the season's finales. In third place was 8-year-old Hawthorne King Wayne Regal, placing above Wisconsin Grand Champion, Tallcorn Pabst Leader.

1. Romandale Reflection Marquis, 260008CHB, Romandale Farms, Ltd.; 2. Boontuk Ormsby Pat 1280796, C. M. Bottema Jr. & Boontucky Farms, Indianapolis, Ind. and Burlington, Ky.; 3. Hawthorne King Wayne Regal 1168-480, Sunrise Dairy Farms, Gaithersburg, Md.; 4. Tallcorn Pabst Leader 129-8858, Piper Brothers Farms, Inc. & John J. Flad, Watertown & Madison, Wis.; 5. Robaron Woodrock Segis 130-4177, Henry Bartel & Richard and Marshall Quilling; 6. Mooseheart Pioneer 1292880, Wisconsin State Reformatory; 7. Bartels Treasure Hl Hope Lad 1304255, Oswald J. Olson & Son, Hutchinson, Minn.; 8. Treasure Model Reflection 1306035, C. M. Bottema Jr. & R. H. & Royd R. Smith, Frederick, Mo.

Male Champions

The first and second prize aged bulls were almost automatic for Grand and Reserve Grand Champions. Junior championship went to the unbeaten junior yearling, Ravenglen Triune Cavalier, over the Haven Bartel senior yearling winner. The judge considered the younger bull cleaner at the rump, better in the hind legs and stretchier in general conformation. This is the first time a Canadian bull has won Grand Championship at our National Show.

Senior and Grand Champion Bull

Romandale Reflection Marquis 260008C
Born 10-17-56. Sire —ABC Reflection Sovereign 218036C (EX-EXTRA) Dam —Bonnie Lonelm Texal High 857432C (EX). Breeder and owner — Romandale Farm, Ltd., Unionville, Ont.

Reserve Senior and Reserve Grand Champion Bull

Boontuk Ormsby Pat 1280796.
Born 7-19-55. Sire — Cash-Mar Ormsby Jerry 1138441 (EX-95-GM) Dam — Boontuk O Rose Alma Polly 3136095. Owner — C. M. Bottema Jr., Bridgeport, Ind. and Boontucky Farm, Burlington, Ky.

Junior Champion Bull

Ravenglen Triune Cavalier 1349520
Born 1-24-59. Sire — Ravenglen Rex Triune 1297169. Dam — Moellersons Marie Triune 3534305. Breeder and owner — Robert F. Hunter Ravenglen Farms, Antioch, Ill.

Reserve Junior Champion Bull

Bartels Treasure Lad 1383373
Born 8-18-58. Sire — Franlo Bartels Treasure Champ 1151274. Dam — Bartels Treasure Lassie 4055738. Breeder and owner — Haven Bartel, Kasson, Minn.

Junior Female Classes (117)

Heifer Calves (38)

A very tight fit at the top found the Pennsylvania calf, Segis Reflection Successor (George Page Jr.) the eventual winner over the sterling Pabst entry, Pabst Queen, a daughter of Wis Captain. Judge Boynton saw a bit more breed character in head and neck for the Page calf, winner at New York, while the Wisconsin winner had a bit of an edge in levelness of rump and strength of loin. She was given advantage over the Kenneth Michael heifer, in third place, on these points and perhaps superior underneath.

1. Segis Reflection Successor 505-2275, George Page Jr., Columbia Cross Roads, Pa.; 2. Pabst Queen 5033835, Pabst Farms, Inc.; 3. Ken-Mike Admiral Ormsby Vin 4992118, Kenneth Michael & Sons, Urbana, O.; 4. Romandale Madcap May 1545893CHB, Romandale Farms, Ltd.; 5. Heuers Ormsby Beauty 4926470, Edward Heuer & Sons, Norwood, Minn.; 6. Ravenglen Chieftess Triune 4894413, Robert Hunter; 7. Heuers Ormsby Cherry 4947283, Edward Heuer & Sons; 8. Hickoryvale Baron Starlight 4984855, Ira D. Ifert, Middletown, Md.; 9. Piper View Leader Hello 5052409, Piper Brothers Farms, Inc.; 10. Gray View Crissa Skyline 5105639, Harvey A. Nelson & Sons.

Junior Yearling Heifers (34)

Characterizing it as a very nice class, Judge Boynton especially praised his four or five grand tops. Heading the class was Monocacy Meadows TMR Eloise, a broad rumped, stretchy granddaughter of ABC Reflection Sovereign, owned by Ray H. Smith of Maryland. (Her sire places 8th in the aged bull class). A Ravenglen heifer by Ravenglen Rex Triune in second place was given the advantage in legs, and at third a Skokie Duke daughter from Elmwood was commended for her smooth shoulder and general balance.

1. Monocacy Meadows T M R Eloise 4777805, Ray H. Smith, Frederick, Md.; 2. Ravenglen Dinah Triune 4819802, Robert Hunter; 3. Skokie Duchess Nig 2nd 4848622, Elmwood Farms, Lake Forest, Ill.; 4. Hayssen Fond Nancy 4790855, Wm. A. Hayssen; 5. Romandale Reflection Regina 1479962CHB, Romandale Farms, Ltd.; 6. Hy-Seen Regal Linda Lee 4863505, Elmer F. Paper, Stockton, Ia.; 7. Cochran General Prudence 4866586, General Cochran Farm, Fort Plain, N. Y.; 8. Fairwood Reflector Elaine 4856697, J. A. & W. D. Fairchild, Berwick, Pa.; 9. Lorenz Supreme Leader Lady 4962872, George Lorenz, Wells, Minn.; 10. Peaches Prilly Ideal 4855253, Gary Shoemaker, Waterloo, Ia.

Senior Yearling Heifers (45)

This was the biggest class of the show and probably the best of the junior female section. Outstanding was the Vail heifer, Ken-Ray Model Cora Sue, last year's AA heifer calf. She has developed into a mouth-watering yearling although not far advanced in preganacy (bred in July). Her balanced sharpness and fine set of legs drew especial praise from the judge and took her through to Junior Championship. Fitting well next to her came a Romandale Dividend daughter from Romandale and in third spot Elmwood's daughter of their champion Billie Burke cow. The quality ran deep here.

1. Ken-Ray Model Cora Sue 4740963, Kenneth & Raymond Vail, LaGrangeville, N. Y.; 2. Puccini Dividend Egeria 1464311, Romandale Farms, Ltd.; 3. Tagalong Billie Burke 4856253, Elmwood Farms; 4. Gray View Nankin Skyline 4741146, Harvey A. Nelson & Sons; 5. Irvington Princess Wanda 474-7302, W. I. King; 6. Ridgely Schoolmaster Dora 4770464, Ridgely Farms, Stone Ridge, N. Y.; 7. Wis Wayne 4640718, Wisconsin State Reformatory; 8. Hayssen Fond Pixie 4644784, Wm. A. Hayssen; 9. Gray View Primrose Dulcie 4741147, Harvey A. Nelson & Sons; 10. Heuers Ormsby Ginger 4651167, Edward Heuer & Sons.

Senior Female Classes (192)

2-Year-Old Heifers (40)

A great class to start the second day's judging. Elmwood drew first blood with Naches Madcap Julia, an Omaha Convention sale purchase that was a hot contending junior yearling last year. She went up on her stretch, depth, sharpness at point of withers and neatness at tail head. Christ Mayer scored in second place with a Majesty Duke daughter that was chosen as Best Udder winner for the class, the Elmwood heifer being adjudged second best in this category. A 4-H entry from Canada Farms (Indiana) placed third in the class and in the udder department also.

1. Naches Madcap Julia 4581461, Elmwood Farms; 2. Mayers Duchess Daisy Blondie 4506684, Christ A. Mayer, Slinger, Wis.; 3. Canada Emperor Suetta 4503190, Canada Farms; 4. Puccini Dividend Elisa 1418233CHB, Romandale Farms, Ltd.; 5. Man-O-War B F Return Kathy 4605703, Bristol Farms, Farms, Bristol, Wis.; 6. Man-O-War B F Rocky Belle 4610498, Bristol Farm; 7. Mayers Duchess Anna Bonheur 4506-680, Christ A. Mayer; 8. Thankful Rocket 5112518, Green Meadow Farms, Elsie, Mich.; 9. Mayers Duchess Daisy Iris 4690330, Christ A. Mayer; 10. Crescent Beauty Fannie Lady 4528713, Allen Hetts, Ft. Atkinson, Wis.; 11. Mapoval D Vinnie 4562806, Mapoval Farms Inc. Milan Pa.; 12. Man-O-War B F Crescent Violet 4591691 Bristol Farm; 13. Pabst Inga Duchess 4541-680, Pabst Farms, Inc.; 14. Dolly Sultan Monarch 1370970CHB, Romandale Farms, Ltd.; 15. Sunnyside Leader Naomi 4746529, Edward Meschke & Son, Morristown, Minn.

Best Udder

1. Mayers Duchess Daisy Blondie 450-6684, Christ A. Mayer; 2. Naches Madcap Julia 4581461, Elmwood Farms; 3. Canada Emperor Suetta 4503190, Canada Farms.

3-Year-Old Cows (41)

Another tremendous class. The outstanding winner was Pat Willow Lake Victor, last year's unanimous choice All-American, owned by the well-known Brown Swiss breeder, Dr. J. L. McKitrick (Welcome In Farms, Inc.) She has grown out into an equally strong 3-year-old, with size, substance and balance and the Best Udder of the class. Pabst stood second with a

WINNING YOUNGER FEMALES AT WATERLOO

MONOCACY MEADOWS T M R ELOISE 4777805
First prize junior yearling heifer and Reserve Junior Champion Female. Ray H. Smith, Monocacy Meadows, Frederick, Md.

PUCCINI DIVIDEND EGERIA 1464311 CHB
Second prize senior yearling heifer. Romandale Farms, Ltd., Unionville, Ont.

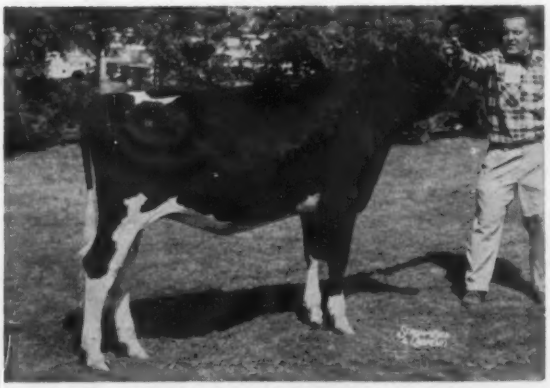

SEGIS REFLECTION SUCCESSOR 5052275
First prize heifer calf. George Page, Jr., Columbia Cross Roads, Pa.

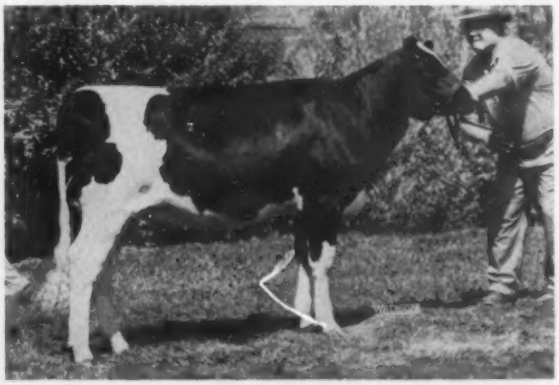

PABST QUEEN 5033835
Second prize heifer calf. Pabst Farms, Inc., Oconomowoc, Wis.

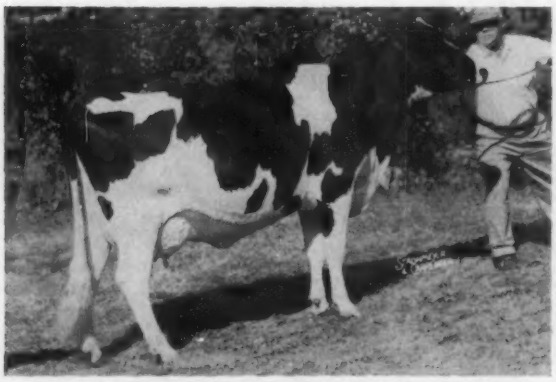

PABST LEADER WALKER BELL 4359024
Second prize three-year-old cow. Pabst Farms, Inc. Oconomowoc, Wis.

MAYERS DUCHESS DAISY BLONDIE 4566084
Second prize two-year-old cow. Pabst Farms, Inc. heifer. **Christ A. Mayer, Slinger, Wis.**

strong Leader daughter whose udder also drew praise and whose strength placed her above the Ifert entry from Maryland, Hickoryvale Trust Stardust, who stood third also in the udder department. The Pabst entry won a trophy offered by the Iowa Holstein Breeders' Association for the Best 3-year-old, bred by exhibitor. A Cozy Corner (Wis.) heifer in fourth place was second Best Udder. Average production of the group 14,300 lbs.

1. Pat Willow Lake Victor 4862821, Welcome In Farms, Inc., Dublin, O.; 2. Pabst Leader Walker Bell 4359024, Pabst Farms, Inc.; 3. Hickoryvale Trust Stardust 4369531, Ira D. Ifert; 4. Kiel City View Venture Sandra 4383-819, Cozy Corner Farms; 5. Logwood Col Flora 4335604, Logwood Farms, Reisterstown, Md.; 6. Dibble Crescent Model Carol 4587060, Ben Dibble; 7. Barrondale Diana Starlight 1319400, Romandale Farms, Ltd.; 8. Jewel Texal Dianne 1371335CHB, Romandale Farms, Ltd.; 9. Danboro Model Sue 4315366, Beacon Milling Co., Cayuga, N. Y.; 10. Skokie Golden Cora 4291082, Elmwood Farms; 11. Whitill R A Var Judy (twin) 4663688, E. H. & Don Ellingson, Poplar Grove, Ill.; 12. Mearscrest Ormsby Trixy 4313743, R. Peter Heffering, Cayuga, N. Y.; 13. Gray View Bernette Skyline 4259601, Harvey A. Nelson & Sons; 14. Santis Gloria 129-4138CHB, Henry Conklin & Sons, Inc., Plain City, O.; 15. Gray View Thesa C 4397177, Harvey A. Nelson & Sons.

Best Udder

1. Pat Willow Lake Victor 4862821, Welcome In Farms, Inc.; 2. Kiel City View Venture Sandra 4383819, Cozy Corner Farms; 3. Hickoryvale Trust Stardust 4369531, Ira D. Ifert.

4-Year-Old Cows (28)

This class also drew high praise and brought out the Reserve Grand Champion of the show. This was Maroy Model Abbekerk, Pete Heffering's Eastern States and New York Convention Show Grand Champion. Winning also the Best Udder of the class, she has the strength and balance and breed character that stamp her as one of the great ones. In second place was Green Meadow Farms' Michigan Grand Champion, Delightful Rocket, another star of the year and previously unbeaten. Dairy quality stands out all over her. Harvey A. Nelson & Sons stood third with Gray View Cristi Rockette, a daghter of their All-American Pet Crystal by Anthony Rockwood Rocket. Her udder was especially commended. The three tops duplicated their placings in the Best Udder section of the class Average top production record of the group was announced as 15,-218 lbs.

1. Maroy Model Abbekerk 4212666, R. Peter Heffering; 2. Delightful Rocket 4843290 Green Meadow Farms; 3. Gray View Cristi Rockette 4156559, Harvey A. Nelson & Sons; 4. Clovertop Sir Della Sue 4253609, Russell S. Wachter, Keymar, Md.; 5. Faith Crestland Model 4760768, Beacon Milling Co.; 6. Pathway Nell Princess 4106096, Ben Dibble; 7. Pine Court Comet Fobes 4139826, Piper Brothers Farms Inc. Watertown Wis.; 8. May Judy Mayers 418-6883, Edyth Swarthout & Bert Brown, West Salem, Wis.; 9. Gray View Crisalie Venus 4216792, Harvey A. Nelson & Sons; 10. Vigo Leoda 4348914, Elsmer F. Berg, Brownsville, Wis.; 11. Rockcrest Raven Marge 4169633, A. J. Johnson, Elkader, Ia.; 12. Bernice Ollie Distinction 4593155, Lyle Jackson & I. P. Stewart, Cedar Rapids & Maynard, Ia.; 13. Man-O-War B F Crescent Kitty 4182537, Bristol Farm; 14. Brook Lane Commander Leola 4400325, Allen Hetts; 15. Man-O-War B F Crescent Fay 418-2538, Bristol Farm.

Best Udder

1. Maroy Model Abbekerk 4212666, R. Peter Heffering; 2. Delightful Rocket 4843290, Green Meadow Farms; 3. Gray View Cristi Rockette 4156559, Harvey A. Nelson & Sons.

Cows 5 Years and Over, In Milk (36)

The 1958 Grand Champion (and later All-American) Linden Dictator Wimble Wimpy, now 10 years old, returned to the top spot again this year. Her perfection of body form carried her to the head of the line and she later went through to the female grand championship. In milk for some time, she was not placed in the Best Udder department. Standing second to her was another greatly admired younger cow, Cash-Mar Lovely Lady, Reserve AA 4-year-old last year. Next came Noel Master Prospect Countess, the Freebaer cow and one of the stars of last June's Convention Sale, bred and consigned by President L. A. Piguet. Milking since February, she was showing at a disadvantage. Beacon's Bubbles cow, Grand Champion at New York, stood fourth. This extreme dairy cow has lost a good deal of flesh since calving at the beginning of the circuit. Elmwood's great pair, Valla Vista Ramona Smoky and Crestmere Billie Burke, stood 5th and 6th. There was no end to the quality.

Judge Boynton found some difficulty with his udders in this class, finally chose his second, third and seventh prize cows for this placing (the latter the All-American 3-year-old of 1957. This Leader daughter was acquired by Pabst in the Sunny Lea dispersal). The average of the production records of this class was announced as 17,737 lbs.

1. Linden Dictator Wimble Wimpy 3466738, Nelson Rehder, Waukesha, Wis.; 2. Cash-Mar Lovely Lady 4480603, C. M. Bottema Jr.; 3. Noel Master Prospect Countess 3778413, Fred Baer; 4. Poestenkill Model Bubbles 3849266, Beacon Milling Company; 5. Valla Vista Ramona Smoky 3866465, Elmwood Farms & Gray View Farms; 6. Crestmere Billie Burke 3938696, Elmwood Farms; 7. Tidy Roamer Bess Leader 3766740, Pabst Farms, Inc; 8. Kingstead Mistress Bess (twin) 3864746, Leslie C. King, Clarksburg, Md.; 9. Gray View Pet Crystal 3882120, Harvey A. Nelson & Sons; 10. Willomonte Burke Bouquet 3864849, Bristol Farm; 11. Elduf Judy Voyageur 4418923, Henry Conklin & Sons, Inc., Plain City, O.; 12. Dicksondale Mary Wing 4541039, J. N. Earnshaw, Dimock, Pa.; 13. Nutwood Proud Prince Gloria 4283581, Obie Snider, Imler, Pa.; 14. Mayers Mistress Fobes Jane 3309706, Christ A. Mayer; 15. Brook Lane Commander Shelia 427-8135, Allen Hetts.

Best Udder

1. Cash-Mar Lovely Lady 4480602, C. M. Bottema; 2. Noel Master Prospect Countess 3778413, Fred Baer; 3. Tidy Roamer Bess Leader 3766740, Pabst Farms.

Dry Cows — 3 and 4 Years (25)

Romandale scored 1-2 in this class. The winner, Romandale Highcroft Rose, was Reserve AA 3-year-old last year. She is a Highcroft daughter. Thornlea Reflection Belle, an ABC Reflection Sovereign daughter, was in second spot and other daughters of this sire shown by Romandale placed 8, 12 and 17 in this class. They are mostly bred for the Royal.

1. Romandale Highcroft Rose 1248867 CHB, Romandale Farms, Ltd.; 2. Thornlea Reflection Belle 1306873, Romandale Farms, Ltd.; 3. Pabst Leader Posch Burke Hope 4428701, Pabst Farms; 4. Logwood Farms; 5. Bessie B F Return Peaches 4182529, Bristol Farm; 6. Paganok Jule Primrose 4298346, James Butler Jr., Chebanse, Ill.; 7. Bavelas Champion Pride 4630145, Pabst Farms, Inc.; 8. Rosafe Shamrock Elsie 1254853CHB, Romandale Farms, Ltd.; 9. Logwood Col Reliable 4335603, Logwood Farms; 10. Mari Lynn Laura Van Guard 4814885, C. M. Bottema Jr.

Dry Aged Cows (22)

Marsden Black Princess, AA 4-year-old of 1959 for Christ Mayer, won this grand class handily. She is due in late October and her dry udder drew high priase from the judge. R A Hayssen Patsy, a Maple daughter owned by Wm. A. Hayssen, made a strong second over Ray Apple Abbekerk Maid, the Wm. Brown entry that has been up among the leaders for the past several years.

1. Marsden Black Princess 4386831, Christ A. Mayer; 2. R A Hayssen Patsy 5027590, Wm. A. Hayssen; 3. Rag Apple Abbekerk Maid 3647054, William F. Brown; 4. Walnutbell Royal Crusader 3864069, Conrad Belda, DeForest, Wis.; 5. B-J Irvington Adean Rubye 3769220, Irvington Farms; 6. Lilacvalley Ace Goldie 3140008, Abel Investment Co., Lincoln, Neb.; 7. Green-Top Lassie Ormsby Gypsie, Mooseheart Farm, Mooseheart, Ill.; 8. Keesey Homestead Crusader 3907085, Ben Dibble; 9. Rockcrest Admiral Rosella 418-272 A. J. Johnson; 10. Plain View Ovation 3548812, Wm. A. Hayssen.

The Female Champions

Wimpy went way through on her size, style and substance and the milking 4-year-old, Maroy Model Abbekerk, was chosen as Reserve, being described as a little more sharp and open than the 3-year-old winner who was the closest contender for the Reserve honor.

Senior and Grand Champion Female
Linden Dictator Wimble Wimpy 3466-738 (EX-96)

Born 10-9-50. Sire — Maytag Ormsby Fobes Dictator 943295 (EX-GM). Dam —Fitchome Dougvic Prince Wimble 2913066. Breeder — Charles F. Hasnerl, Knox, Ind. Owner — Nelson Rehder, Waukesha, Wis.

Reserve Senior and Reserve Grand Champion Female
Maroy Model Abbekerk 4212666

Born 3-30-56. Sire — Amcana Dictator Model 1148993. Dam — Creamelle Abbekerk Moole 2800130. Breeder — Roy E. Ottman, Troy, N. Y. Owner — R. Peter Heffering, Cayuga, N. Y.

Junior Champion Female
Ken-Ray Model Cora Sue 4740963

Born 8-9-58. Sire — Winfarm Inka Model 1154156. Dam—Silver Mt. Posch

(Please turn to page 35)

SOME WINNING WATERLOO GROUPS

NEW YORK STATE HERD AT WATERLOO
Animals and their owners are, from left: Freebaer Alcartra Lad, Freebaer Farms, Ft. Plain; Faith Crestlane Model, Beacon Milling Co., Cayuga; Noel Master Prospect Countess, Freebaer Farms; Marov Model Abbekerk, R. Peter Heffering, Cayuga; Poestenkill Model Bubbles, Beacon Milling Co.; Ridgely Schoolmaster Dora, Ridgely Farms; Stone Ridge; Cochran General Prudence, General Cochran Farm, Ft. Plain; and Ken-Ray Model Cora Sue, Kenneth & Raymond Vail, LaGrangeville, N. Y. The New York herd also placed first at Eastern States Exposition using Danboro Model Sue owned by Beacon Milling Co. in place of the Freebaer cow.

GET OF AMCANA DICTATOR MODEL 1148993 (EX-GM)
First prize Get of Sire. Beacon Milling Co., Cayuga, N. Y.

PRODUCE OF GRAY VIEW B D CRISSY 3167991 (EX)
First prize Produce of Dam and winner of Maytag Trophy. Harvey A. Nelson & Sons, Union Grove, Wis.

JUNIOR GET OF GRAY VIEW SKYLINER 1244845 (EX)
First prize Junior Get of Sire. Harvey A. Nelson & Sons, Union Grove, Wis.

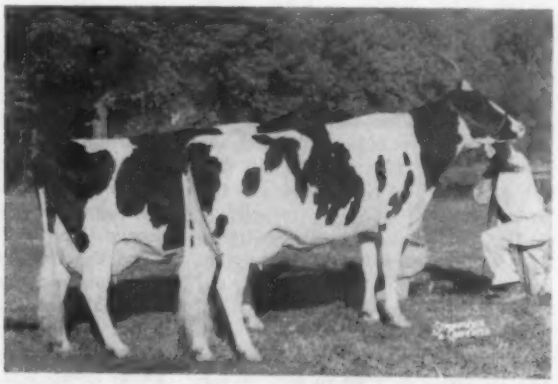

PRODUCE OF CRESCENT BEAUTY ADMIRAL LADY 4079973
Second prize Produce of Dam. Allen Hetts, Fort Atkinson, Wis.

Fieldman Jim Edwards
Reports The Show At Dallas

Holsteins At The 1960 Pan-American

"Best in quality in the history of the Texas State Fair," writes Fieldman James Edwards concerning the 126 Holsteins shown at the 1960 Pan-American Exposition at Dallas on October 11. Merle Howard, Hales Corners, Wis., did the judging, distributing ribbons to exhibitors from five states.

Adams Acres took six blues to head the list, making a clean sweep of the senior groups in addition to other winners and taking Premier Breeder and Exhibitor banners. The New Mexico State Herd had four winners including the Reserve Grand Champion Female with their first and best uddered aged cow and Junior Champion Female with the senior yearling Burkgov Tieton Madcap. The S. R. Donaho family were hot competitors with seven second prizes in addition to two firsts. They had the Reserve Grand Champion Bull with their second prize aged entry SRD Advancer Three (EX-91) and the Reserve Junior Champion Female with the winning junior yearling heifer owned by Mary Helen Donaho.

Hughes Brothers had two winners, one of them being the first aged and Grand Champion Bull, Sandyland Fond Dandy. Also with two blues was Wayne Vogel whose first and Best Uddered 4-year-old cow, Hammeke Burke Achilles Daisy, was Grand Champion Female.

The Junior Champion Bull was the bull calf, Carlins Hilltop Fond Gladiator, shown by Hilltop Holstein Farm, while Steele & King Farms' blue came on their Reserve Junior Champion Bull, a senior yearling. Others with a blue winner were T. Hobart McVay, Martha A. Harrison, and Eastern Oklahoma State Hospital.

The State Herds lined up with Oklahoma first, Texas second, and Kansas, Missouri and New Mexico in that order.

The following comments about the class winners were supplied by Fieldman Edwards.

The Bulls

The winning calf had breed character all the way, sharp with a good topline and a nice set of legs. A very nice calf was in second also. T. Hobart McVay's first junior yearling was a little neater through the front end than the growthy, upstanding calf of S. R. Donaho's in second. Steele & King Farms' winner in the senior yearlings was large, well balanced and stretchy, nice over the rump. C. M. Evans bull in second was very sharp.

Pabst Leader Roma, the New Mexico State Herd's first 2-year-old bull, was Honorable Mention for All-American last year. He was a little more upstanding and stretchy than the well blended second place bull.

Three very nice bulls made up the aged class with the winner carrying out nicely over the rump — "a bull that has a future." The second prize bull was very flashy and the third winner had terrific depth of body.

The Females

Hughes Brothers' heifer calf was sharp and straight with good legs, although the second place calf of Ronald Silverthorn was deeper in flank. The junior yearling owned by Helen Donaho had size and scale with flat rump and tail setting, smoother than the second prize winner.

An outstanding heifer with good udder promise went up in the senior yearlings with overall strength, size and scale. This was a good class all the way.

All nine entries in the aged cow class were blue ribbon quality with the winner well balanced with beautiful rump and body and nice udder. Taloga Crescent Nig Rosy in second was showing stale but with an outstanding front end and lots of dairy character. A nice uddered cow was in third.

The 4-year-old Grand Champion had a wonderful udder and breed character. The balanced, quality cow in second was not quite as fancy as the winner. A nice cow came in third, showing stale.

The winning 3-year-old had great scale and body over the nice one in second. The two best udders in class stood third and fourth. A very large 2-year-old went up—open ribbed and well balanced. The heifer in second had a lovely udder (best in class) but lacked the body of the winner. A sharp heifer was in third.

The Groups

Adams Acres took all the groups except for S. R. Donaho Holstein Farm's winning junior Get of Sire.

Placings follow:

Senior & Grand Champion Bull
Sandyland Fond Dandy, Hughes Bros., Waldron, Kansas.

Reserve Grand Champion Bull
SRD Advancer Three, S. R. Donaho, Floresville, Texas.

Junior Champion Bull
Carlin's Hilltop Fond Gladiator, Hilltop Holstein Farm, Smolan, Kansas.

Reserve Junior Champion Bull
Tabur Rocket Jess, Steele & King Farms, Butler, Mo.

Senior & Grand Champion Female
Hammeke Burke Achilles Daisy, Wayne Vogel, Collinsville, Okla.

Reserve Grand Champion Female
Sloans Dean Lilly Crystal, New Mexico State Herd, Albuquerque, N. M.

Junior Champion Female
Burkgov Tieton Madcap, New Mexico State Herd.

Reserve Junior Champion Female
SRD Three Koralena, Helen Donaho, Floresville, Texas.

Bull Calf (12)
1. Carlin's Hilltop Fond Gladiator, Hilltop Holstein Farm, Smolan, Kansas; 2. SRD Crescent Rocket, S. R. Donaho, Floresville, Texas; 3. Dibble Crescent Nobleman, Ben Dibble, Delavan, Wis.

Junior Yearling Bull (4)
1. Macksimum Fond Parader, T. Hobart McVay, Nickerson, Kansas; 2. Crescent Beauty Admiral Blend, Adams Acres, Broken Arrow, Okla.; 3. H. V. Belle Boy Carnation Madcap, C. M. Evans, Dallas, Texas.

Senior Yearling Bull (3)
1. Tabur Rocket Jess, Steele & King Farms, Butler, Mo.; 2. H. V. Madcap Governor Remus, C. M. Evans; 3. Jane Madcap Crescent Cavalier, C. M. Evans.

Two-Year-Old Bull (3)
1. Pabst Leader Roma, New Mexico State Herd; 2. Taloga Crescent Beauty Lad, Clarence Bay & Robt. W. Adams, Shattock & Broken Arrow, Oklahoma; 3. Sir Roburke Korndyke Dunloggin, W. M. Donaho, Floresville, Texas.

Aged Bull (3)
1. Sandyland Fond Dandy, Hughes Bros., Waldron, Kansas; 2. SRD Advancer Three, S. R. Donaho; 3. Ledarno Missouri Boy Mars, Robert Plank and Steel & King Farms, Butler, Mo.

Heifer Calf (10)
1. Entry, Hughes Bros.; 2. Tabur Rocket Susan, Ronald Silverthorn, Holden, Mo.; 3. Dennis Baltzer, Collingsville, Okla. — Amtok Dixie Lizzie; 4. SRD Carbon Walker, S. R. Donaho; 5. Adams Acres, Taloga Crescent Beauty Viola; 6. Chester O. Unruh, Hillsboro, Kansas; 7. Valley Gold Dairy, Alberquerque, N. M.; 8. Tucky Curtiss Candy Lassie, Cecil Tucker, Sulphur Springs, Texas.

Junior Yearling Heifer (10)
1. SRD Three Koralena, Mary Helen Donaho, Floresville, Texas; 2. Taloga Crescent Arleen Nettie, Donna Doughty, Roanoke, Texas; 3. Carlins Hilltop Fond Troyla, Hilltop Holstein Farm; 4. Adams Acres, Taloga Crescent Arleen Wanda; 5. Sylvia Clanyard Piebe, Sammy Williams, Springfield, Mo.; 6. Dalcrest Ideal Frieda, Lawrence C. Harrison, Dallas, Texas; 7. Barley Madcap Id., N. M. State Herd; 8. Hays Hills Pro Bugger, C. M. Evans.

Senior Yearling Heifer (15)
1. Burkgov Tieton Madcap, N. M. State Herd; 2. Breezy Lane Low Boy Fatima, W. S. Buckley, Garden City, Mo.; 3. Carlins Hilltop Fond Betty, Hilltop Holstein Farm; 4. EOH Smokey Count Fayne, Eastern Okla. Hosp., Vinita, Okla.; 5. SRD Crescent Ed-

(Please turn to page 100)

Kentucky State Fair

Judge Allen Hetts, Ft. Atkinson, Wis., had 198 head to place in this year's Kentucky State Fair at Louisville on September 14, making one of the top breed shows ever held in the state. Of the total shown, 166 were females, with many high quality, large classes.

While C. M. Bottema, Jr., took the largest number of blue ribbons (11), still the competition was strong throughout. Boontuck Ormsby Pat was Grand Champion Bull for Bottema and Boontucky Farms, and Bottema showed the Junior Champion and Reserve Junior Champion bulls.

Welcome In Farms, Dublin, Ohio, took two blues when they showed Pat Willow Lake Victor to first 3-year-old and Best Uddered—winding up with her as the Grand Champion Female. Reserve Grand Female was Cash-Mar Lovely Lady and Cash Bottema also had Junior Champion Female. The Reserve Junior Champion Female was Mitchell Brothers' first prize senior yearling.

Other blue ribbons at one each went to Arthur N. Wiley & Sons (junior yearling bull); Kenneth E. Michael & Son (2-year-old bull); Ray Bottema (junior heifer calf); and Maywick Farm (2-year-old heifer).

Detailed placings follow as supplied by Fieldman Robert L. Cain:

Bull Calf (11)
1. Cash-Mar Jerry Delight 1361913, C. M. Bottema, Jr., Indianapolis, Ind.; 2. Hoosier Royal Quality 1380795, Arthur N. Wiley & Sons, Lebanon, Ind.; 3. Treasure Inka Sovereign Supreme 1376411, Henry C. Smith, Finchville, Ky.; 4. Cash-Mar Headliner 1361922, C. M. Botteam, Jr.; 5. Canada Triune Supreme 1374240, Canada Farms, Jamestown, Ind.

Junior Yearling Bull (5)
1. Hoosier Darky Blend 1351912, Arthur N. Wiley & Sons; 2. Cash-Mar Benefactor Perfection 1375082, C. M. Bottema, Jr.; 3. Canada Triune Czar 1374239, Canada Farms; 4. Mookown Author Bill 1357972, Stevenson & Walter, North Salem, Ind.; 5. Fromage Colonel Jefferson 1350142, Gethsemani Farms, Inc., Trappist, Ky.

Senior Yearling Bull (7)
1. Cash-Mar Benefactor Stella 1333538 C. M. Bottema, Jr.; 2. Mayers Duke Majesty Topper 1341636, H. L. Neehan, Noblesville, Ind.; 3. Canada Royal Champ 1353989, Canada Farms; 4. Chief Mitchell 1364840, Mitchell Bros., Smiths Grove, Ky.; 5. Cash-Mar Reflection Triune 1352991, C. M. Bottema Jr.

2-Year-Old Bull (5)
1. Crescent Beauty Commander Nick 1316532, Kenneth E. Michael & Son, New Carlisle, O.; 2. Rocket Cash-Mar De Kol 1354732, C. M. Bottema, Jr.; 3. Earlham Leader 1320827, H. L. Meehan, Noblesville, Ind.; 4. Moyerview Magic Conard 1324827, Woodrow Bowman, Greensfork Ind.; 5. Colonel Prince Mike 1309122, Gethsemani Farms Inc.

Bull 3 Years and Over (4)
1. Boontuk Ormsby Pat 1280796, Boontucky Farms, Burlington, Ky. & C. M. Bottema, Jr.; 2. Treasure Model Reflection 1306035, C. M. Bottema, Jr.; 3. Budd Farm Marathon Ace 1282513, G. E. Ellingsworth & Son, Jeffersonville, Ind.; 4. Cash-Mar Jerry Blackie 1302949, Moyerview Holstein Farms.

Junior Champion Bull
Cash-Mar Jerry Delight 1361913, C. M. Bottema, Jr.

Reserve Junior Champion Bull
Cash-Mar Benefactor Stella 1333538, C. M. Bottema, Jr.

Senior and Grand Champion Bull
Boontuck Ormsby Pat 1280796, Boontucky Farms & C. M. Bottema, Jr.

Junior Heifer Calf (27)
1. Idenrust Reflection Christal 497-3580, Ray Bottema, Beech Grove, Ind.; 2. Cash-Mar Jerry Rosetto 5033095, C. M. Bottema, Jr.; 3. Cash-Mar Headliner Judy 4975983, C. M. Bottema, Jr.; 4. Mistress Carnation Peggy Pixy 5109089 Harvey L. Duvall, Finchville, Ky.; 5. Baileydell Segis May Leader 5083088, Lawrence G. Bailey, Bagdad, Ky.

Senior Heifer Calf (30)
1. Cash-Mar Headliner Orlean 4975-

(Please turn to page 100)

Kansas State Fair

By Fieldman Jim N. Edwards

The 97 Kansas Holsteins shown by 39 exhibitors at the Kansas State Fair is not a record for participation in the good fair of Hutchinson, but the quality of cattle, interest of exhibitors and spectators seem ever to increaese.

E. Ralph Bonewitz, Dairy Extension Specialist, Kansas State University, was in his usual good form as Dairy Superintendent. Holsteins were judged September 21, and Les Wilson, Owatonna, Minn., did a very creditable job. He favored the sharp, straight, very dairy-like animals throughout the day.

The Bulls

Blue ribbons in the bull classes were given one per exhibitor, but the Get of "Lakefield Fond Hope" copped three first placings, Reserve Junior Champion, Senior Champion and Grand Champion bull honors. The Lakefield bull also sired first and second place Junior Get of Sire, second place Senior Get of Sire, first place Junior Yearling heifer and Junior Champion Female; first, second, third, fourth and sixth Senior Yearling heifer; fourth place three year old, fourth place aged and fourth place best uddered cow.

Hilltop's straight, sharp, stylish bull calf, was first and Reserve Junior Champion, another Lakefield son owned by T. Hobart McVay came in second. The first place junior yearling bull was another son of the "Lakefield" sire, owned by T. Hobart McVay. Judge Wilson liked this calf for his heavy bone, smoothness, masculinity and breed character. Lauren Enns' entry in second place had very few faults. The senior yearling bull getting the favorable nod was Tidy Burke Titus, owned by Titus F. Jost This good Dawdy bred bull was worthy of the Junior Champion honors bestowed him, being very well put together with great substance. Francis Wempe's bull in second place was longer, but not as nice in rump or withers. Martin Dickinson's first place two-year old Veediction bull was Judge Wilson's choice for Reserve Senior Champion. The Senior and Grand Champion bull honors went to Hughes Brother's aged bull, Sandyland Fond Dandy, a short aged son of the Lakefield sire, with tremendous size, length and stretch.

The Females

In the very strong heifer calf class, Chester Unruh's eye-catching Elsie Leader daughter got the blue ribbon. This very sharp stretchy heifer won over a strong class of heifer calves and was also Reserve Junior Champion female at Topeka a week earlier. Hilltop's well balanced sharp daughter of the Lakefield bull was Judge Wilson's choice for first place junior yearling heifer and Junior Champion Female.

The very dairy, stylish senior yearling heifer, owned by Hobart McVay was a blue ribbon winner in a strong class.

In the milking aged cows, the stars of the show were Chester Dewerff and Sons', Ken, Vernon and Neil of Ellingwood, Kansas, with their wonderful daughters of Smoky Hill Wis Vivian Dean (VG-GM). This fine

(Please turn to page 104)

Editorial - -

At the Three-Quarter Mark

At the end of the first nine months of this Diamond Jubilee Year, 1960, the Holstein-Friesian Association of America has received 208,222 applications for registry (up 17% from the 177,637 total in the same period of 1959).

Transfer applications for the period totaled 104,334 (up 5.7% from the 98,693 total of the same period of 1959).

The office has fully kept pace with this record-breaking influx of applications and has issued 211,727 certificates of registry and 104,998 certificates of transfer.

New member applications for the nine-month period total 2,055, which compares with 1,886 in the 1959 period, a 10% increase.

Another great year for our breed!

Go Out and Buy a Cow

It should not be considered unusual that some breeders manage to emerge from relative obscurity and become well known much more quickly than others. Some struggle for years, improving their herds little by little each year and eventually reach the coveted national recognition which others seem to attain almost overnight. Why this great difference in the time it takes breeders to build their herds and become successful and well known?

Obviously there are various reasons or a combination of them. Some farmers are more aggressive than others, some are better feeders and handlers of cows, some are keener breeders, some have better luck in purchasing sires. Yet there is still another fundamental reason.

The program of the rapidly-advancing breeder includes the purchase of a good cow now and then, while the slowly-progressing breeder adheres to a program of never buying any cows other than his original foundation. The pride of raising all your own replacements over a period of many years is rather empty if it has cost you money and has delayed your obtainment of a top herd. This is not to gainsay the distinction to be derived from eventually breeding all your animals if they are above average in type and production. However, we can recall dozens of breeders who were proud about never buying a cow and who have bred cattle for years with little or no progress because they happened to own three or four successive sires that were not especially good transmitters.

On the other hand we know a good many breeders who are always on the lookout for an opportunity to purchase one or two top cows. They consider it good insurance for the continued improvement of their herds. It introduces some vigorous new blood often needed in line-bred herds, and offsets to some extent the effects of a sire that may not have "nicked" in their herds. Even the good sires have some daughters that do not measure up to expectations. Moreover the purchase of a top cow often adds much to the prestige and reocgnition of a breeder and his herd. These breeders make rapid strides and reach their objectives much more quickly than those who do not follow this procedure.

From SELLING PUREBREDS FOR PROFIT by Prescott, Bartlett, and Crissey

National Farm-City Week

November 18-24 has been set aside as National Farm-City Week by Presidential Proclamation. The purpose is to promote better understanding of the interdependence of rural and urban society.

We all agree that agriculture in general is the victim of a "bad press," simply because most non-farm people have an incomplete or distorted view of the subject. It is generally agreed also that agriculture has failed in its job of promoting a proper farm-city relationship.

Farmers as a group have a much better understanding of the "interdependence" of farm and city than do their urban cousins. We hope that through the efforts of the many organizations backing National Farm-City Week our city friends may be made aware of the fact that there is more to the business of agriculture than just the farm "mess" they read about in the newspapers.

1959 World Microfilm Now Ready

We wish to advise our readers that Volume 56 of **Holstein-Friesian World** covering the calendar year of 1959 is now available in microfilm form.

This work is done by University Microfilms, Inc., 313 North First Street, Ann Arbor, Mich. and orders should be sent direct to them.

University Microfilms have available the **Holstein-Friesian World** bound volumes back to and including the year 1949, a total of 11 years. The information will be of special interest to libraries, many of which are now making use of microfilm equipment to save filing space.

In our own case we do not have the scanning facilities, but we are glad of the opportunity to keep them on file at the office of The Holstein-Friesian Association of America in Brattleboro, which maintains a microfilm department.

1960-61 NAAB BOARD OF DIRECTORS
From left, seated: Frank Heim, Michigan; M. N. Dietrick, Illinois; Richard Kellogg (President), Ohio; Lantz Womack (Vice-President), Louisiana; Dr. H. A. Herman (Executive Secretary), Missouri. Standing are Earl L. Groff, Penna., Jay Harris, Washington; and Paul Heller, Connecticut.

1960 NAAB Convention

The 1960 Annual Convention of the National Association of Artificial Breeders was held August 21-24 in Louisville, Ky.

The Kentucky Artificial Breeding Association, Louisville, was host and the Kentucky folks made everyone feel at home.

Over 600 people attended with representatives present from 35 states, Canada, and several other foreign countries.

Kellogg Reelected President

A single new director was elected—M. N. Dietrick, Chicago, Ill., who replaced Charles Krum of New York upon his retirement as a director this year. Lantz Womack, Winnsboro, La., was re-elected for a three year term as director.

In the reorganization meeting of the Board, Richard Kellogg, Columbus, Ohio, was reelected president; Lantz Womack, vice president; and Dr. H. A. Herman, Columbia, Mo., secretary-treasurer.

The Executive Committee for 1960-61 consists of Richard Kellogg, Lantz Womack, Frank Heim of Michigan, and Dr. H. A. Herman.

The Program

During the three-day meeting several speakers presented topics of interest to the group. Among the speakers were Frank Greerson of the Federal Intermediate Credit Bank, Louisville; Martin Framberger, General Manager of the American Dairy Association; A. A. Zahradka, General Manager of the Fall City Cooperative Milk Producers' Association, Louisville; Dr. Durward Olds, Department of Dairy Science, University of Kentucky; C. O. Chauncey, Assistant General Council, Farm Credit Banks of Springfield, Mass.

A highlight of the meeting was the continuation of the 1959 panel discussion on "How Shall We Evaluate Sires?" Panel members were Robert H. Rumler, Executive Secretary of the Holstein-Friesian Association of America who discussed the importance of breed programs in sire evaluation; Dr. Ned Bayley, Dairy Cattle Research Branch, USDA, on the importance of type, longevity, and fertility, and the role of inheritance in each case; Dr. Stanley Gaunt, University of Massachusetts, presenting views on new approaches in sire evaluation, including the use of stablemate comparisons and corrections for environmental factors; Dr. J. C. Rennie, Ontario Agricultural College, concerning the use of Breed-Class-Averages in evaluating AI and naturally sired progeny; while Dr. Lawrence Specht, Pennsylvania Dairy Extension Division, discussed the importance of production and type records and how they might best be used to accurately evaluate sires. Dr. Dwight Seath of the University of Kentucky was moderator.

Research

The report of the NAAB Research Committee showed 19 active projects supported in as many agricultural colleges. Research involves all phases of reproduction in farm animals, semen preservation and handling, and new measures for evaluating fertility.

Dr. R. B. Becker, Florida, who has been aided by NAAB funds in the study of "Lifespan of Sires in AI," gave an excellent report.

Secretary's Report

Secretary Herman reported an increase of some 300,000 cows during 1959 to bring the total to 32.5% of the milk cow population that is inseminated artificially. Over 930,000 herds were involved during 1959. Membership in NAAB totals 111 breeding organizations in the United States, Canada and eight foreign countries. The combined cow service by all members is nearly 12,000,000 head annually.

Continued growth of AI and beef herds and increasing interest in swine insemination was reported. There are now many commercial beef herds using artificial insemination.

Banquet

Dr. Frank Dickey, President of the University of Kentucky, was the principal speaker at the banquet.

One of the events of the evening was the report on the Publications Contest. This is a contest for evaluating house organs published by NAAB members. In the first division, COBA News, Central Ohio Breeding Association, Columbus, was first; the NYAB Cooperator, published by NYABC at Ithaca, N. Y., was second; and Progressive Dairymen, published by Eastern Iow Breeders, Cedar Rapids, was third.

In the second division, the Louisiana A B C, Baton Rouge, was first; Pacific Breeders Co-op., Petaluma, Calif., second; and Waterloo Cattle Breeders, Waterloo, Ont., third.

During the banquet proceedings a representative of the Governor's office bestowed the title of "Kentucky Colonel" on Richard Kellogg and Harry Herman.

The 1961 Annual NAAB Convention will be held in Syracuse, N. Y.

INTERNATIONAL TO FEATURE EQUIPMENT SHOW

The 1960 International Live Stock Exposition in Chicago, Nov. 25 to Dec. 3, will feature an exciting display of 1961 model farm equipment. Included will be the revolutionary Field Pelleter, the new John Deere Line with their 13-ton tractor, Electric Stock Cleaners, Green Grass Incubators, English Tillage Systems, Breeding Services, Italian Equipment, new Stock Trucks and Bodies, Automatic Feeding Equipment, new Feed Additives, Stock Handling Systems, and many other ideas for your 1961 operations.

Entertainment features offer the spectacular International Horse Shows in addition to the Wrld Championship Rodeo, with both matinee and evening performances on Nov. 26, 27 and 30, and Dec. 2 and 3. The Holstein judging is on Thursday, December 1st with Dr. Gordon M. Cairns placing the classes. The La Salle Hotel has been dsignated as **Holstein Headquarters. Reservations** should be made at once, mentioning that you plan to attend the Holstein show at the International.

1960 Dairy Shrine Guests of Honor

JAMES CASH PENNEY

Born Sept. 16, 1875 at Hamilton, Mo., he founded the J. C. Penney Co. in 1902. It now operates over 1700 department stores in 48 states. Mr. Penney was president of the company until 1917; chairman of the board from 1917 to 1958 and is still a director.

Long interested in livestock, his Foremost Guernseys held a high place in that breed. Several years ago he presented this herd to the University of Missouri, but is presently building another smaller herd near the place of his birth.

Fifteen colleges and universities have conferred honorary degrees upon him, and he has been especially honored by many organizations in a wide range of fields of activity. These include laymen and youth organizations; the Masonic fraternity; Rotary, and various agricultural and business associations.

In responding to his introduction, Mr. Penney presented a review of the highlights of his career. He particularly saluted his mother for the christian training and ideals she had imparted to him. He also made a noteworthy statement regarding his observations of the men engaged in the successful breeding of purebred livestock. He stated that as a group they were the finest people he had ever had contact with in all his various lifetime activities. His explanation was that success in this field holds a special challenge that can be met only by men of the highest caliber of intelligence and ideals.

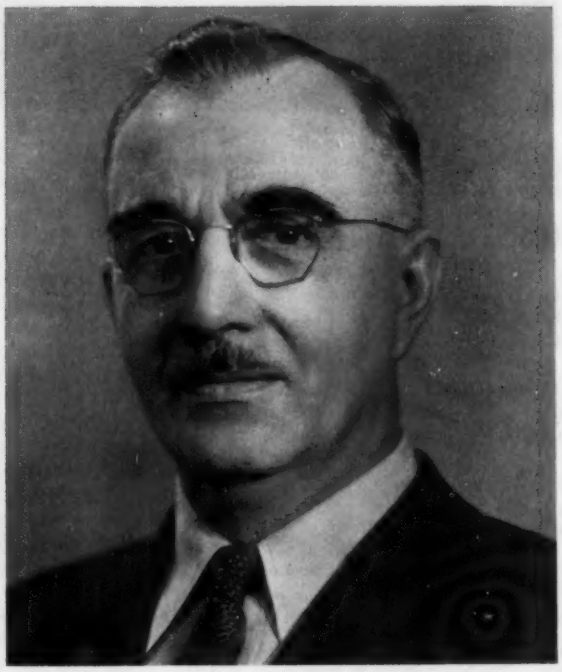

DR. WILLIAM EARL PETERSEN

"Doc Pete," as his students at the University of Minnesota affectionately call him, is a native of Minnesota, who served his state for 40 years on the University staff, retiring in 1960. Internationally known and respected, he has lectured in nearly every state, also in Great Britain, Europe, New Zealand and South American countries.

His research projects have made tremendous contributions. Back in 1929 he found that calcium deficiency was involved in milk fever, and thus made possible more effective treatment.

His studies of milk "let down" have revolutionized and speeded up the milking process now in use by good dairymen. He devised a "mechanical cow" and learned the secrets of how the different milk ingredients are made from blood in the udder.

Perhaps his most far reaching project is still in the development stage. In cooperation with a former University of Minnesota medical school anatomist, Berry Campbell, Dr. Petersen advanced the principle that the cows udder will produce disease antibodies in the milk when the udder is infused with disease producing organisms. Persons drinking the milk absorb the antibodies in the milk and thereby develop temporary immunity to the disease involved.

In his response to his presentation as a Guest of Honor, Dr. Petersen expressed his belief that future development in this field would be of the highest significance to the dairy industry.

1960 Dairy Shrine Honors Pioneers

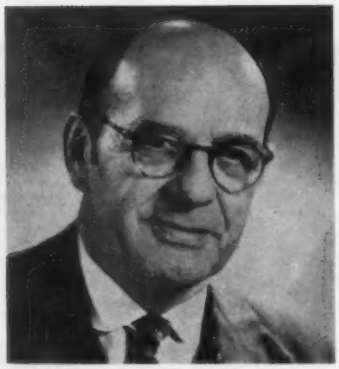

PERCY H. (PETE) MOORE
1883-1959

Dairy Shrine Club Pioneer — 1960

Born in Nova Scotia in 1883, graduated from Truro Agriculture College in 1907, and Ontario Agricultural College in 1909, he made his career in British Columbia. He was Dairy Commissioner for the Provincial Government in Victoria; and later headed the Dominion Experimental Farms at Agassiz, B. C. In 1916 he became Superintendent of Colony Farm, Essondale, B. C., the supply farm for the Provincial Mental Hospital. Here he found his real life work and earned the acclaim and recognition that go with leadership in the art of animal breeding. The Colony Farms Holsteins are recognized internationally as one of the real seed stock herds and this breeding has exerted a wide influence and made an important contribution to the breed both in Canada and the United States.

Pete Moore represented British Columbia on the Board of Directors of the Holstein-Friesian Association of Canada from 1920 to 1932. He went through the four vice-presidential chairs and served as president in 1930.

He was married to Jessie Stanford in 1911, who survives him along with a son and a daughter. His death occurred December 18, 1959.

GERRIT SMITH MILLER
1845-1937

Dairy Shrine Club Pioneer—1960

Truly a pioneer of the Holstein-Friesian industry, Mr. Miller made his first importation from Holland in 1869, being recognized as the second importer of this breed to contribute to its permanent establishment in this country. He maintained his Kriemhild herd at Peterboro, N. Y. until his death in 1937 at age 92.

His foundation animals form a background for nearly the whole breed. The herd sires, Billy Boelyn, Empire and Sir Henry of Maplewood (the last two bred by Mr. Miller) and the cows Johanna, Empress, Echo, Pledge, Plum, etc. are familiar to breed students and the names still in popular use. His imported cow, Dowager, made the first year's record of weighed milk.

He was one of the organizers, in 1871, of the Association of Breeders of Thoroughbred Holstein Cattle, first herd book organization of our breed. He served as its president in 1879-80; and was a charter member and one of the original directors of the Holstein-Friesian Association of America at its organization in 1885. A prolific writer, he edited the introductory in five early herd books.

WILLIAM SMITH MOSCRIP
1878-1959

Dairy Shrine Club Pioneer 1960

A successful Holstein breeder for 45 years, Mr. Moscrip made a tremendous contribution to the advancement of his favorite breed through his North Star herd and likewise to the entire dairy industry. An able and forceful leader, he served 16 years as a director of the Holstein-Friesian Association of America and five years as its president. He was chairman of the Extension Committee for 14 of his 16 years on the Board.

In 1922 he was appointed chairman of the True Type Committee which formulated the pictures and models of the Ideal Holstein-Friesian cow and bull. He was also chairman of the committee which set up the original herd type classification plan of the Association and its first medal program for recognition of proved sires. He judged the National Dairy Show 15 times and selected the first All-American winners in 1922.

He was secretary-treasurer or president of Twin Cities Milk Producers Association for 32 years; for many years a director of the National Milk Producers Federation and was one of the founders and directors of the American Dairy Association. He met tragic death in November 1959 in a car-truck collision.

CURTISS CLASSIC SALE
March 25, 1961
St. Charles, Ill.

THE MATERNAL INFLUENCE AT CURTISS

Great Bulls Come From Great Dams

GRAY VIEW B D SKYANNE (EX-GM)
6y 365 2X 20403 4.1% 829
All-American 2, 3, & 4 yr. old
Dam of:
Gray View Skyliner (EX-SMT)
Gray View Skylighter

HAMARET QUEEN PROSPECTOR (EX)
6y 365 3X 35565 3.7% 1319
National Record
Dam of: **Lyon Brook Wallie Queen (EX-SMT)**

CURTISS CANDY DEEN NORA (EX)
8y 365 3X 21090 4.3 913
1st 3-yr. old Ill., Ind., Iowa '52
Dam of: **Curtiss Candy Proud Norseman (VG-SMP)**
Curtiss Candy Reburke Favor (VG)

POND GATE FAMOUS MISSIE (EX-GM)
5y 365 3X 23937 4.2 996
Dam of:
Skokie Creation Mister

CURTISS CANDY PROUD SALLY (VG)
9y 365d 2X 29829 4.0% 1195
Dam of: **Curtiss Candy Superb Curtiss (EX)**

DUNLOGGIN GOLDEN PRINCESS (EX-GM)
7y 365 3X 24642 4.2 1046
Dam of: **Skokie Benefactor (VG)**

UNEEDA ADMIRAL BABY ANN (EX)
6y 365 3X 21936 4.2 928
Dam of:
Hickory Creek Aristocrat (VG)

FOBES MECHTHILDE DEKOL BESS (EX)
10y 365d 2X 27180 4.0% 1084
Former Illinois State Record
Dam of. **Again Athlone**
Admiral Fobes (VG-GM)
Athlone Leader

CURTiSS
BREEDING SERVICE, INC.

CURTiSS FARM - CARY, ILLINOIS • Otto Schnering, Founder • Phone MErcury 9-2041

WATERLOO (From page 26)

Coralie 3504296. Breeder and Owner—Kenneth and Raymond Vall, La-Grangeville, N. Y.

Reserve Junior Champion Female

Monocacy Meadows TMR Eloise 4777805

Born 2-1-59. Sire — Treasure Model Reflection 1306035. Dam — Monocacy Meadows Elaine 3971444. Breeder and owner — Ray H. Smith, Frederick, Md.

The Groups

Junior Get of Sire (9)

A wonderfully fine group of Junior Gets. The winners, by Gray View Skyliner, bred and shown by Harvey A. Nelson & Sons, were described as a little cleaner cut. Groups by Hayssen Hi Hope and Mooseheart Pioneer were in second and third spots.

1. Get of Gray View Skyliner 1244-845, Harvey A. Nelson & Sons; 2. Get of Hayssen Hi Hope 1250992, Wm. A. Hayssen; 3. Get of Mooseheart Pioneer 1292880, Wisconsin State Reformatory; 4. Get of Man-O-War B F Crescent Combine 1188731, Bristol Farm; 5. Get of Mayers Majesty Duke 1293580, Christ A. Mayer; 6. Get of Ormsby Heuers Duke 1271075, Edward Heuer & Sons; 7. Get of ABC Palmyra Sovereign R 1095002, Mr. and Mrs. J. E. Archambault, Woodworth, Wis.; 8. Get of Woodbourne Inka Reflector 1296430, Fairchild & Earnshaw; 9. Get of Rockcrest Leader 1292458, A. J. Johnson.

Dairy Herds (16)

Elmwood had first call here on a group which featured the 5th and 6th prize aged cows in milk, the 1st prize 3-year-old and 10th prize 3-year-old. There was great strength and bloom here, as well as uniformity. Beacon, in second place, also had striking uniformity with extreme dairy quality.

1. Elmwood Farms; 2. Beacon Milling Co.; 3. Harvey A. Nelson & Sons; 4. C. M. Bottema Jr.; 5. Bristol Farm; 6. Green Meadow Farms; 7. Christ A. Mayer; 8. Dibble Farm; 9. Allen Hetts; 10. Pabst Farms, Inc.

Best 3 Females Bred by Exhibitor (11)

Harvey A. Nelson & Sons had the winning combination and received the John Hetts Memorial Trophy. The group included Gray View Pet Crystal, her daughter, Gray View Cristi Rockette and Gray View Bernette Skyline, all money animals in milking classes. The Romandale group in second place had notable uniformity but were all showing dry.

1. Harvey A. Nelson & Sons; 2. Romandale Farms, Ltd.; 3. Pabst Farms, Inc.; 4. C. M. Bottema Jr.; 5. Logwood Farms; 6. Bristol Farm; 7. Christ A. Mayer; 8. Allen Hetts; 9. A. J. Johnson; 10. Wisconsin State Reformatory.

Get of Sire (11)

Beacon's undefeated Get of Amcana Dictator Model continued its sweep in this class, carrying with it the Fred Pabst trophy. The group consisted of the first prize 4-year-old (Reserve Grand Champion); 4th prize aged cow; 5th prize 4-year-old and 9th prize 3-year-old. Their sharpness and uniformity gave them the call over the Romandale group by ABC Reflection Sovereign, all showing dry here. Wis Leader for Pabst and Gray View Skyliner for Nelson placed third and fourth in this strong class. The Fred Pabst trophy will become the permanent property of Pabst Farms, Inc. largest winners during the past 10-year period.

1. Get of Amcana Dictator Model 1148993, Beacon Milling Co.; 2. Get of A B C Reflection Sovereign 198998 CHB, Romandale Farms, Ltd.; 3. Get of Wis Leader 915940, Pabst Farms Inc.; 4. Get of Gray View Skyliner 12-44845, Harvey A. Nelson; 5. Get of Smithcroft Snowball Rocket 245456-CHB, Green Meadow Farms; 6. Get of Mayers Majesty Duke, Christ A. Mayer; 7. Get of Man-O-War B F Crescent Combine 1188731, Bristol Farm; 8. Get of Cash-Mar Ormsby Jerry 1138441, C. M. Bottema, Jr.; 9. Get of Segis Creator Ace 974143, Abel Investment Co.; 10. Get of Wis Leader, A. J. Johnson.

Produce of Dam (11)

Harvey A. Nelson & Sons had the honor of winning this class a second time with progeny of the same dam that won in 1958. That was sufficient to give them permanent possession of the Maytag Dairy Farms trophy. These were the Produce of Gray View B D Crissy and consisted this year of Gray View Pet Crystal (9th prize aged cow), Gray View Crisalie Venus, 9th prize 4-year-old. (Pet Crystal was also in the 1958 winning group). Allen Hetts placed second with a pair out of Crescent Beauty Admiral Lady. They were 10th 2-year-old and 18th aged cow. C. M. Bottema was in third place with a pair from Cash-Mar Corrine Black Beauty and comprizing the Lovely Lady 2nd prize aged cow and the 8th prize aged bull.

1. Produce of Gray View B D Crissy 3167991, Harvey A. Nelson & Sons; 2. Produce of Crescent Beauty Admiral Lady 4079973, Allen Hetts; 3. Produce of Cash-Mar Corrine Black Beauty 3637325, C. M. Bottema, Jr.; 4. Produce of Bonnie Lonelm Texal High 857432CHB, Romandale Farms, Ltd.; 5. Produce of Valla Vista Eva Mercury 3079022, Phillips Brothers, Beaver Crossing, Neb.; 6. Produce of Ventnor Butter Miss Fobes 2706728, Christ A. Mayer; 7. Produce of Kitty Gypsie Bill Catherine 3576857, Bristol Farm; 8. Produce of Lady Colantha Johanna Gloria 2141036, Abel Investment Co.; 9. Produce of Whitill Aristocrat Florence 3866555, E. H. & Don Ellingson, Poplar Grove, Ill.; 10. Produce of Judy May Mayers Sensation 3758332, Edyth Swarthout & Bert Brown.

State Herds (8)

New York, with a group of exceptional uniformity, again took the coveted first place banner, the second year in a row. This group was headed by the third prize 2-year-old bull, Freebaer Alcartra Lad, and included the first prize 4-year-old (and Reserve Grand Champion); third and fourth prize aged cows; 5th prize 4-year-old; first senior yearling (Junior Champion); sixth senior yearling; seventh junior yearling. Wisconsin and Maryland were stern contenders for the honor in second and third spots, with Illinois fourth and Pennsylvania making it's debut in state herd competition, a very creditable fifth.

1. New York Holstein-Friesian Association; 2. Wisconsin Holstein-Friesian Association; 3. Maryland Holstein-Friesian Association; 4. Illinois Holstein-Friesian Association; 5. Pennsylvania Holstein-Friesian Association; 6. Minnesota Holstein-Friesian Association; 7. Iowa Holstein-Friesian Association; 8. Nebraska Holstein-Friesian Association.

M. S. P.—F. C. B.

SILVIA PABST TEXAL

First aged cow & Grand Champion Female, Calgary and Edmonton, Canada, 1960. Pickard & Clark, Carstairs, Alberta.

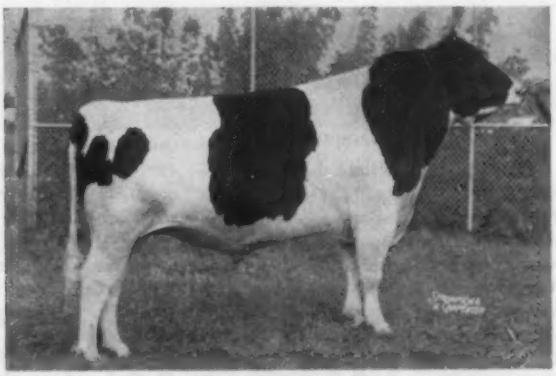

BONNIE PAUL MAJOR

First aged bull, Eastern States Exposition, 1960. Edward W. Dickie, Truro, N. S., Canada.

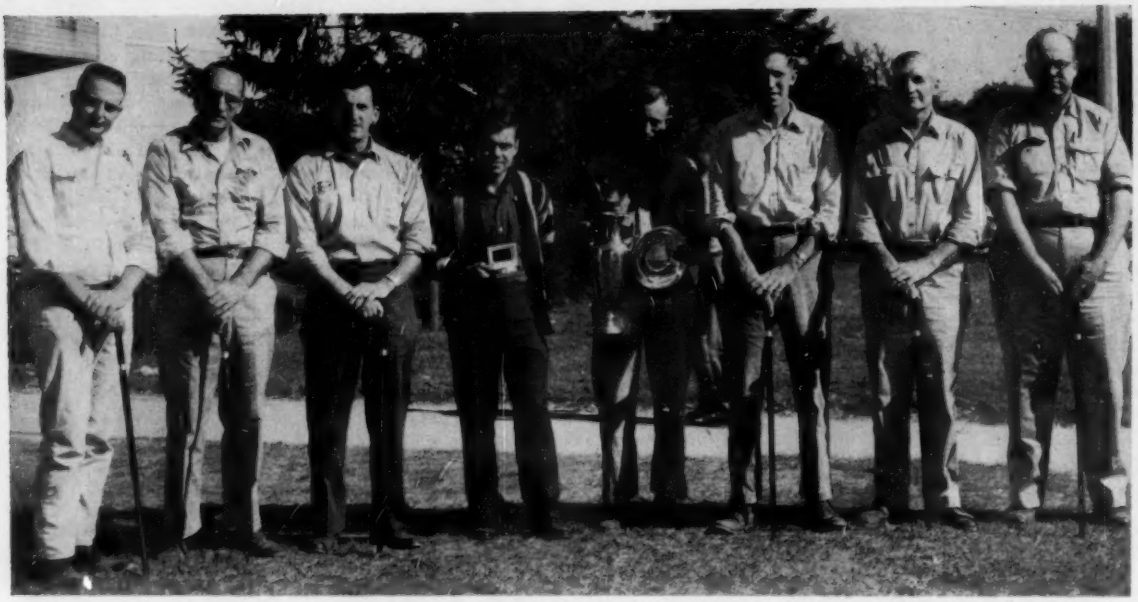

CHAMPION HERDSMEN AT 1960 NATIONAL DAIRY CATTLE CONGRESS
Henry LaFranchi, Calistoga, Calif. (Ayrshire); Duncan MacKenzie, Gaithersburg, Md. (Holstein); Mike Bartrich, Wilmington, Ohio (Brown Swiss); James Price, Dublin, Ohio (Champion over all); B. C. Jennings, West Unity, Ohio (Klussendorf Winner); G. Joe Lyon, Toledo, Iowa (Jersey); Ketchell Sayre, Edgerton, Wis. (Milking Shorthorn); and Woodrow Nunamaker, Plain City, Ohio (Guernsey).

Notes From Waterloo — —

By M.S.P. - W.T.P. - F.C.B.

There was a good representation of the official family of the Holstein-Friesian Association of America on hand throughout the show. From Brattleboro headquarters were Executive Secretary Robert H. Rumler, Extension Director John E. Cooper and Extension Editor Miles McCarry. Hod Norton was also an interested spectator. Present also were Directors Art Johnson of Iowa, Elsmer Berg of Wisconsin, T. A. Burgeson of Missouri and A. C. Thomson of Illinois. From the field force were Richard Matthews, covering the home territory of Iowa and Illinois, Charles Brace of Wisconsin, William Baldwin of New York and William Nichol of Pennsylvania, also Inspectors Merle Howard, Kent Ryan and John Stewart. All of the fieldmen present had special interest in the state herd competition.

Annual Banquet

The annual Holstein banquet was held Thursday evening, October 6 at Black's Tea Room with about 275 in attendance. The banquet this year was arranged by the Holstein-Friesian Association of Wisconsin with Harvey Swartz, well known judge and auctioneer from Waukesha, Wis. acting as toastmaster. Wisconsin President Paul Christoph welcomed the crowd in behalf of the host state. A fine roast beef dinner was enjoyed, featuring Holstein Holsom milk, courtesy of Hamer's Dairy, an annual feature here for many years; cottage cheese, courtesy of the Carnation Company, Waterloo; a cheese bar, courtesy of ADA of Wisconsin, and Wisconsin apples from Holstein breeders William J. Louis and Son, Richmond Center, Wis.

Introductions included Secretary G. M. Clemons of the Canadian Association, who introduced Canadian guests including E. A. (Sandy) Innes, president of the Association; S. B. Roman, the owner of Romandale, and Dr. Jerry Sterk, veterinarian. Maryland's winning 4-H judging team was also introduced and Secretary Bob Rumler introduced staff members, inspectors and directors present as well as Association veterans Hod Norton and Glen Householder. Mr. Rumler also introduced Argentine visitors Carlos Perrera and Adolph Bung. The three members of the World staff present were introduced as were Larry Osman of the Milwaukee Journal and former New York Secretary Bill Brown and Mrs. Brown. American Dairy Princess Mary Sue Hodge, whose eventful year in office is nearly finished, was present and spoke briefly regarding her work. A. C. (Whitie) Thomson spoke in behalf of the Dairy Shrine Club, and Cattle Superintendent Ralph Wayne reported briefly on this year's great show. Judge Hilton Boynton was introduced and spoke briefly. Entertainment was furnished by the Vigortones of Cedar Rapids.

George Bulkley and Leness Hall of the Carnation organization were present throughout the Holstein showing and attended the Dairy Shrine Club annual meeting on Wednesday, the day preceding the Holstein judging. Carnation did not make it to Waterloo this year but may send a few back to the International. They reported that Texal Rich-Herd Lilly, the 1959 National Grand Champion and All-American aged cow, is just now fresh again.

Axel Hansen who has judged this show many times in past years was an interested spectator throughout. Axel has been doing a fine job with the agricultural department of Minneapolis Star & Tribune for many years.

Other tanbark veterans we noted at ringside were Ray Arnold, partner in the old Hargrove and Arnold herd of K.P.O.P. fame; Jens Bollerup who won acclaim more than 40 years ago as a top showman with the Hargrove and Arnold herd; Ray now operates a motel in Indiana while Jens lives at Cedar Falls just a few miles out of Waterloo.

Retired veteran breeder Al Lashbrook, Northfield, Minn. was present

(Please turn to page 58)

The Greatest Group In History

EARLVILLE INVITATIONAL

The EARLVILLE INVITATIONAL Sale

WEDNESDAY - DECEMBER 7 - EARLVILLE, N. Y.

373rd EARLVILLE
Following Day - Dec. 8

60 of America's Finest Holsteins

— Selections by Leo R. Blanding —

MAIL, TELEPHONE OR WIRE BIDS
Bids may be sent to the Sale Managers, to the Holstein - Friesian World staff, Sandy Creek N. Y. - or to C. B. Smith, Williamston, Mich. Such bids will be handled to bidder's best advantage.

Leo Blanding is very enthusiastic about his selections this year. The breeders have cooperated one hundred percent and have given him the animal he asked for. In addition to the 60 top Holsteins selling on Dec. 7th there will be 120 more selling on Dec. 8th in the 373rd Earlville Sale.

- **Time:** The sale will start **PROMPTLY** at 11 A. M.
- **Location:** Earlville is located on Route 12B at the Madison Chenango County line, 40 miles southeast of Syracuse, 30 miles southwest of Utica, 50 miles northeast of Binghamton. Exit from Thruway at Canastota from West. From East exit at Verona.
- **Health:** Nearly all are from Bang's Certified Herds and ready for immediate shipment anywhere. Blood and T. B. tested. Mostly Calfhood Vaccinated, Mastitis Tested. Pregnancy examinations where required.
- **Hotel Accommodations:** Colgate Inn at Hamilton, N. Y. and Sherburne Inn, Sherburne, N. Y. Sale Managers will make reservations if you wish.
- **Transportation:** Trains or planes will be met on request at Syracuse or Binghamton. Just phone Mexico, N. Y. WO-37231.

This Famous "EX" Cow Selling

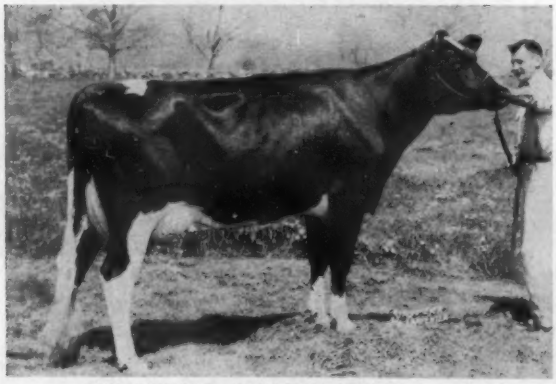

OSBORNDALE IVANHOE HETTY (EX)

365d	5-7	2X	15,190	4.2	639	(SA)
365d	4-2	2X	15855	4.2	666	
337d	3-1	2X	14473	4.3	622	

By Ivanhoe from a 619-lb., 2y. dtr. of Fobes; 2nd dam 903 VG by Sir Bess 2d; 3rd dam 877 fat, (famed old Hilma cow); 4th dam 728; 5th dam 1084. Due in Dec. to Council Rock Worthy Aristocrat (EX-GM).

—Aldo Panciera, Westerly, R. I.

Emphasis On Outstanding Type
2 "EX" Cows - 10 "VG" Cows
None below "GP" and many of these would classify "VG" today.

Ten Great Herd Sire Prospects
See Following Pages

Look At This Production

- **3 Cows Over 800F up to 927F**

Six more have records over 700 fat, half of these in heifer form. Fifteen more have over 600 fat, all but one in heifer form. Five are over 600 fat as 2-yr-olds. Fourteen are over 500 fat at 2 yrs. None under 500 fat in the sale. Five 20,000-lb. cows sell — all 5 have 20,000 in heifer form.

This "EX" Show Cow Selling

FISHER FARMS BURKE NORMA (EX)
(EX-Mammary)
Pictured dry on Oct. 17, 1960

4-1	304d	2X	14,740M	508F
5-1	329d	2X	15,100M	526F (SA)

Three times Grand Champion at the Madison County B & W Show.
4th Dry Cow, 1960 New York State Fair.
A dtr. of Hurlwood Sir Burke Lad.
Due on sale day to Raven Burke Ideal (EX-GM).

—Fisher Farms, Canastota, N. Y.

R. AUSTIN BACKUS, INC.

Sale Managers & Auctioneers — Ph. WO-37231 — MEXICO, NEW YORK

Earlville Invitational — December 7th

This "VG-89" Cow Sells

HALLCREST DUNLOGGIN ALICE (VG-89)

DH-316d	5-8	2X	14050	3.8%	534
365d	3-4	2X	14240	3.7%	526

A Sensational dtr. of Meadow Springs Follow On Laird (VG-89-GM) from a 563-lb., 2X dtr. of Otco Admiral Var Elect; 2d dam 660 lbs., 2X. Full sister topped the Special "Dean" Sale at Earlville three years ago. Due middle of Dec. to Council Rock Worthy Aristocrat (E-GM).

— Hugh R. Sutherland, Delhi, N. Y.

A Beautiful Cow Selling

TWIN RIVERS REFLECTION VIRGINIA (GP)

332d	4y	2X	17711	3.94%	698
305d	5y	2X	16308	3.55%	579
305d	3y	2X	12325	4.00%	493

A powerful dtr. of Roeland Reflection Sovereign (EX-ABC son from 1100-lb. dam!), and out of a 506-lb. Elmcroft Scepter (E) dtr. She is due sale time to a show son of Rosafe Sovereign Supreme (E) from a VG-100,000-lb. dam.

— Lloyd Braiden, Erin, Ontario.

"VG" Cow Selling

LONGHURST CAVALIER MILLIE (VG)

291d	4-9	2X	12762	4.0%	514
266d	3-10	2X	10763	4.3%	460
301d	2-11	2X	11035	4.1%	449

By a son of Woosterdale Cavalier Plutocrat (GM) from a 465-lb., 3y, 4% (GP-2y) dam; 2d dam VG-88 over 700 F., 2X, 4.4%. Maternal sister to dam also VG-88. Her dtr. sold for $920 at Earlville in '59 Super-Duper. Due sale time to Freebaer Reflection Sovereign (VG-3y), son of ABC from a top dtr. of Alcartra Fran-Lee Lass (All-Canadian).

— Frogmore Farms, Aurora, N. Y.

"VG" Cow Selling

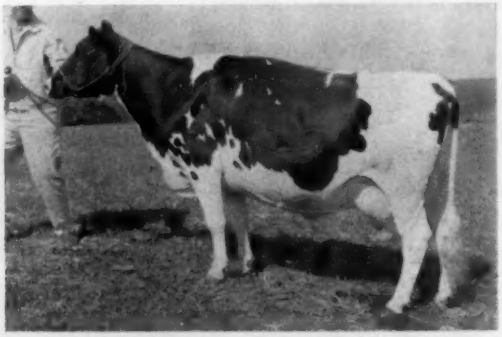

LISWELL HILL POSCH MARY (VG)

312d	5-0	2X	18905	4.0%	753	(SA)*
345d	3-11	2X	13760	4.3%	595	
365d	2-9	2X	14132	4.2%	592	

*Calving back within the year.

A dtr. of Brigeen Masterstroke (son of Dunloggin Golden Cross Tidy from a dtr. of Shaws Dauntless Crete Tidy) out of a VG (EX-M. S.) 556-lb. 2X Duke Wilson Posch dtr.; 2d dam a VG-780 fat Fairview Montvic Chieftain dtr. Thralls' are using a son of this great cow in their own herd! Will be just fresh to Osborndale Ivanhoe, calf will sell.

— H. C. Thrall & Sons, Windsor, Conn.

— Selling —

← RIVERLEA CASHMAN POLLY NIG (GP-84)

365d	616	2X	20180	3.7%	738
299d	4-6	2X	13050	4.4%	574

A dtr. of Cashman Graceful Pabst (VG-88) from an outstanding show family in Riverlea Herd. All Dunloggin-bred. Due sale time to UNH Schoolmaster (E-GM) son from a VG-900 F dtr. of Dun. Golden Cross Tidy (GM).

— Plankenhorn & Orton, Sidney, N. Y.

DE URFEE PABST HANNAH →

An outstanding dtr. of the famous Pabst King Belwayne (SMP) from a 636-lb. 2X, 3.7% dam. Maternal sisters have 509-3y, 529-3y, 565-2y, and 671-5y. The dam is a tremendous brood cow. Due with 1st calf early Jan. to Glenafton Rag Apple Monitor (he out of hi-testing Vee Family).

— Liberty Hill Farm, Pittsford, N. Y.

— Selling —

Earlville Invitational — December 7th

A Top Consignment From S. B. Roberts & Son

Daughter Selling **Daughter Selling** **— Selling —**

A B R NELLIE BELLE (VG)

365d	5-3	3X	19870	3.5%	699
320d	4-3	2X	16934	3.7%	622

An Amcana Bellringer (E-GM) dtr. from great 100,000-lb. producing family. Her dtr. selling is by a "Dauntless" bred bull. She has 623 F., 16807 M., 3½y., 2X, 3.7%. Due Sale time to UNH Schoolmaster (E-GM).
— Robert C. Roberts, Port Jervis, N. Y.

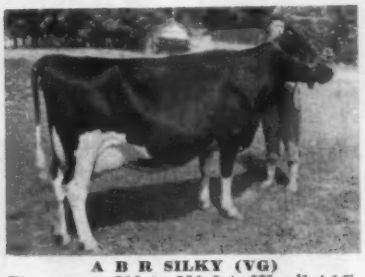

A B R SILKY (VG)
Three recs. 512 to 550 fat, 2X, all 4.1%. Best Udder, N. J. B & W Show, 1955. 1st as 2, and 3-yr-old, 2d Aged Cow, Sussex Fair. One of Amcana Bellringer's (E-GM) finest daughters.

B H P HELEN BELLE SILKY

346d	2-1	2X	13827	4.0%	552

By Brigeen Helen Prince (son of "Foremost" from Foremost's own dam) out of the beautiful "Bellringer" pictured left. A lovely young cow. 1st "Prince" dtr. to finish a record here. Due sale time to a 700-lb. son of Council Rock Worthy Aristocrat (E-GM).
— S. B. Roberts & Sons, Port Jervis, N. Y.

FLYING CLOUD PROUD PRINCESS (VG-86-2y)

316d	3-8	2X	13470	4.0%	535—SA
365d	2-6	2X	11268	3.9%	444

Due later December to son of Redstone Woolmaster from a 900-lb., 2X, 4.8% dam.

— Selling —

From Bond Haven
A "GP" 579-lb. 2-Yr.-Old CENTURION
Bond Haven Centurion Silver B Lass (GP at 2y), a great young daughter of Centurion who has 579 at 2 yrs. and is finishing with more than that at 3 yrs. Dam is a 527-lb. 3-year-old daughter of Marksman out of a "VG" 688-lb. 3-yr.-old dam. Third dam is "VG" with 745 F. Due sale time to Roybrook Revelation (VG), twice All-Canadian son of ABC Reflection Sovereign (EX).

The great young Flying Cloud cow pictured is a tremendous foundation prospect. She is by Ridgely Paris and her dam is Rose Princess Creator (GP) with 2X records to 561 F at 5 yrs. in less than 10 months. Her famous maternal sister is Flying Cloud Liza Rosa (EX-92) the 1959 Chicago International Reserve Grand Champion who has just finished with: 5-8 318d 3X 25,777 M 4% and 1038 F (SA). **—Homestead Farms, Windsor, Conn.**

This VG-929-lb. Cow Selling

COOPER HILL JULIA AJAX (VG-86)

355d	4-2	2X	23250	4.0%	929—SA
300d	3-3	2X	19361	4.0%	776
312d	2-3	2X	16170	3.7%	605

Highest record cow in the sale, should make 1000 next year! By a top son of Winterthur Victor Star Zodiac (E-SMP) from a 716-lb., 4½y, 2X, 4.2% dam; 2d dam 664 F., 2X, 4%. Due Right after sale to son of a 1038-lb. State Champion 4-yr.-old.
—J. A. and A. J. Mainati, Ashley Falls, Mass.

● DAVIS FARM DAUNTLESS FANNY ●
Born Oct. 26, 1958
A beautiful daughter of Shaws Crete Dauntless Leseyla, a Crete Tidy son from an "EX" 958-lb. dam. Dam is a Shaws Golden Tidy Fern Side daughter with 17,470 M and 649 F as a 2-year-old. Due sale time to Shaws Crete Fern side.
—C. L. Davis, Pittsfield, Me.

● EAGLE POINT CARL JENNIFER (VG) ●

4-0	312d	2X	12,380 M	4.9%	618 F	(SA)

A top daughter of Hartsbrook Ormsby Carl due sale time to UNH Schoolmaster (EX-GM).
—Eagle Point Farm, Newport, N. H.

● MARKER ROAMER GIRL ●

2-9	365d	2X	15,890	3.5	551

One of the best daughters of Len-E-Dee Pabst Roamer Rex (GP-84) out of a dam with 4 records over 500 fat to 625 F. Due after sale to Skokie Reflection Duke.
—Karl Ehmer, LaGrangeville, N. Y.

● WESTSIDE CORONA PREFERRED LASS (VG-87) ●
A 565-lb. 4-year-old daughter of Hamaret Preferred Arab making over 600 this year. Dam is a paternal sister to the Westside cow that made 1000 F at Hardens. Due before the sale to Jess Pabst Leader.
—Westside Stock Farm, Sherburne, N. Y.

R. AUSTIN BACKUS, INC.
Sales Managers & Auctioneers
Mexico, N. Y. (Ph. WO-37231)

Earlville Invitational — December 7th

A Sensational Consignment From Hood's Cherry Hill

● **HOODS CHERRY HILL P C VRIES (VG-87)** ●

2-4	324d	2X	15,851 M	538 F
3-5	361d	2X	21,232 M	699 F
4-6	365d	2X	22,711 M	791 F

A beautiful daughter of Trunlan Burke Pilot Captain (VG-SMP) out of a "GP" 100,000-lb. dam. Due sale time to Clyde Hill Sunbeam Zuba (GM).

—H. P. Hood & Sons, Beverly, Mass.

● **HOODS CHERRY HILL F N WILMA (GP-84)** ●

2-8	351d	2X	13,610 M	3.9	524 F (SA)

One of the top daughters of Shaws Dauntless Fame Naomi (VG-SMP) out of Hoods Cherry Hill WEF Wilma (GP-84) with 3 records over 500 fat up to 617 F. Due just at sale time to Maview Sir Sheila Fernside, son of an "EX" 160,000-lb. cow.

—H. P. Hood & Sons, Beverly, Mass.

Daughter Selling

MALLARY SUNRISE PRUDENCE (GP)

365d	2-7	2X	14723	4.4%	642

Winner, Best Udder Class - 2d in 3 & 4y class, Lancaster (N.H.) Fair, '60. By Mooiebell Sovereign Sunrise (VG-GM) from VG-700 4.2% dam; 2d dam 908 fat. Her dtr. by Glenafton Keystone sells due after sale to Mallary Audacious (E-SMT).

—Mallary Farm, Bradford, Vt.

Ivanhoe Dtr. Selling

Udder of FORSGATE JANE SUSIE 2nd

365d	3-7	3X	22157	4.1%	916
365d	4-8	3X	21684	3.9%	856
365d	2-5	3X	19974	4.0%	800

Dtr. of Montvic R. A. Emperor Johanna (E-SMP) from an 864-lb., 3.9%, 4y dam. Her yrlg. dtr. (born Aug. 11, '59) sells by Osborndale Ivanhoe (VG-GM)

—Maple Lawn Farms, Ashawny, R. I.

A "VG" Daughter Selling

COUNCIL ROCK WORTHY ARISTOCRAT (E-GM)

His "VG" dtr. selling has 505 fat and 13,870 milk, 2½y, 2X, 3.6% and due back within year. Her dam is VG with 722 fat, 2X, 3.7%; 2d dam 720 fat, 2X, 4.1%. Due before sale to son of ABC Reflection Sovereign (E) from a VG "Maple" dtr. over 21,000 milk.

—Moncony Farms, Spencerport, N. Y.

Daughter Selling

MAVIEW LAD DIRECT FERNSIDE (E)

Well-proven son of Shaws Fern Side Tidy (VG-SMP) from EX-92-GM Dam with 1147 F, 2X. His dtr. selling has 634 Fat and 14,930 Milk, jr. 3y, 2X, 4.2%. She is GP-83. Her dam has 724 and 740 fat, 2X, 4.3% & 4.4%. Due sale time to Gray View Pansy Pilot (VG-GM.)

—Fred J. & Robert Nutter, Corinna, Maine

Henry Faryna, Perry, N. Y. is sending HALO COLANTHA DICTATOR IVANA (GP-82), a very nice daughter of Skokie Prince Colantha that was second in the 1960 Wyoming County NYABC Show. Dam is "VG" with 750 F at 4 yrs. Her full sister has records over 20,000. Next dam is "GP" with 756 F. Animal selling is making over 20,000 and 650 as a 4-year-old. Due just before the sale to UNH Schoolmaster (EX-GM). You will like her.

● **ELK CANDY FANCY (GP-83)** ●

3-0	339d	2X	15,634	4%	623 (SA)

A daughter of Curtiss Candy Dan Fancy out of a daughter of Creston Twenty Grand. Due before sale time to Skokie Dunloggin Boy.

— Homer Johnson, Hudson Falls, N. Y.

● **MACHOLD ELMIRA ADANTHA** ●

Born Sept. 26, 1958

A springing 1st calf daughter of Roamer Adantha Machold out of a dam with a good string of 2X records to 17,963 M and 626 F. Due sale time to a son of Pabst Reburke Duke (GM).

—H. E. Machold, Ellisburg, N. Y.

COMEAGAIN HARTSBROOK ORMSBY CARL (GP-83)

Very Good in DC & BC

4-8	319	17,977	3.6%	643

Her sire is Hartsbrook Ormsby Carl (SMP); her dam, GP with 602 lbs. fat. She is due right at sale time to UNH Golden Revelation. **—Byron Hathorn, White River Jct., Vt.**

● **LEAFY LAWN MARY JANE** ●

Born June 20, 1958

A daughter of Lolan Sovereign Darkie out of Leafy Lawn Montvic Mary (VG-87) with 2 records over 700 fat up to 21,570 M and 743 F. Due sale time to Jess Pabst Leader.

—Ray Morrison, Rensselaer Falls, N.Y.

● **FINEVIEW ROBEL MYRA (GP)** ●

2y	315d	2X	14,470	3.6	523

A daughter of Pabst Robel Governor out of Fineview Crusader Amy (GP) with 658 F at 4 yrs. on 2X. Due before the sale to Burkgov Inka DeKol (EX-GM). **—Robert M. Thompson, Jr., Ogdensburg, N. Y.**

● **JANSENWYCK BURKE PRIDE** ●

2-6	365d	2X	15,030	3.7	563

A daughter of the popular Pabst King Belwayne out of a top cow with 2X records to: 4y 303d 2X 17,800 M 613 F. Due sale time to Genodale Educator Superior. **—Fred W. Reichard, Lebanon, Conn.**

Daughter Selling

DAWNVALE SOVEREIGN ARAB (E-$5,600)

His dtr. selling is GP-84 with 512 fat and 14,340 milk, jr. 2y, 2X, 3.6%. She is a beautiful young cow from a dam with 510, 558, and 566 fat, 2X. Due sale time to her own sire.

-Lambhurst Farms, Hubbardsville, N.Y.

— Selling —

HOWACRES HOMESTEAD MIRANDA (GP-84)

305d	4-2	2X	15860	4.8%	771*

* Due back within year. A Walker Homestead Dawn (VG-GM) from a 4.6% dam; Due sale time to 1045-lb. show son of "Dawn."

—James K. Howe & Son, Tunbridge, Vt.

Daughter Selling

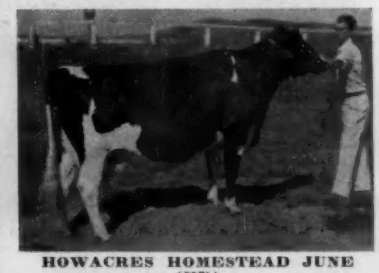

HOWACRES HOMESTEAD JUNE (EX)

Four recs. 809 to 931 fat, 2X, 4.6%. A great show dtr. of Walker Homestead Dawn (VG-GM). Her dtr. selling by Tyler Farms R. A. Sensation (VG-GM) is GP with 604 fat. Due ahead of sale.

—Mark A. Howe, Tunbridge, Vt.

Earlville Invitational — December 7th

This Beautiful Centurion Selling

GLENAFTON NETTIE BONHEUR ABBEKERK
Born Feb. 12, 1959
A lovely young daughter of the great Rosafe Centurion (EX) whose "Get" was so impressive at the C.N.E. this year. Her dam is the top Glenafton Engraver dtr. pictured at right. Due in May to the popular new Glenafton Herd Sire, Lakefield Fond Hope (EX-92) whose brother is highest priced Holstein in the U. S. so far this year at $12,800.
—Glenafton Farm, Alliston, Ontario

Her Wonderful Dam

GLENAFTON BONHEUR ABBEKERK (VG-87)

353d	4y	2X	13733	4.17%	573
305d	2y	3X	12759	4.16%	531

A dtr. of Glenafton Engraver (EX) from a 914-lb. 3y, 3X, 4.3% dtr. of Rag Apple Talisman; next dam a VG ⅞ sister to "Marksman" with 1008 fat; next dam VG-785 fat, next dam 886 F, 4.89%; and next dam is All-American, 1061-lb., 4.11% Oakhurst Colantha Abbekerk. One of the breed's greatest families!

Daughter Selling

BRIGEEN GOLDEN LASS (VG)

364d	3-5	2X	15,765	4.2%	655
365d	2-1	2X	12,753	4.3%	550

Jr. All-American 2-yr.-old, 1958. By Brigeen Golden Foremost (E-GM) from a GP-GM "Crete Tidy" dtr. with 798F, 2X, 4.4%. Her dtr. selling by Brigeen Senator Togus (EX) has 615F, 15,140M, 1y11m, 2X, 4.1%. Due sale time to Mavers Majesty Duke (son of famed "Dark Anna").
-H. C. Briggs & Son, Turner, Maine

Daughter Selling

HILLTOP TRANSMITTER GREAT (E-91)
Twice All-American. His dtr. selling is from a VG dam with 797, 811, and 833 fat, 2 and 3X, 4.5%-4.8%. She is due sale time to Skokie Duke Danboro, son of Skokie Duke from an EX Honorable Mention All-American, 2d dam 932 fat, she maternal sister to an All-American.
-Danboro Holstein Farm, Danboro, Pa.

Daughter Selling

ROYAL SUSSEX PROGRESSOR (VG-SMP)
Proven sire sold to Ohio. His dtr. selling has 516 fat and 13,958 milk, 2y, 2X, 3.7% Her dam has 633 fat, 4½y 2X 3.7%; next has 633 fat. This is a lovely young cow due sale time to Glenafton Drummer (Grand Champion, Pa. B & W. 1960 -by Rosafe Signet from 3X 1000-lb. dam).
-Silver Lake Farm, Newtown, Pa.

"Skyliner" Daughter Closest To Camera Sells

←
This sensational 1st prize winning Jr. Get at Waterloo this year is by Gray View Skyliner (E-SMT- $50,000), son of the renowned several time All-American, "Skyanne," and sire of the $8,200 dtr. in the Diamond Jubilee National Sale. The terrific heifer nearest the camera is the one to be sold in the Invitational!

SELLING — GRAY VIEW TRINKET SKYLINE, born July 2, 1958 and due after the sale to Gray View Crisscross, Bond Haven Rag Apple Maple son of Gray View B D Crissy (EX-867). Trinket's dam is Gray View Theresa Skypansy (VG-622 at 4y), daughter of Truesdale Hartog Tritomia (EX-Res. All-American with 601 F). A great heifer and a tremendous pedigree. **—Gray View Farms, Union Grove, Wis.**

R. AUSTIN BACKUS, INC.
Sales Managers & Auctioneers
Mexico (Phone WO-37231) N. Y.

THE 1960 EARLVILLE INVITATIONAL

Wednesday, December 7, 1960

— Her "Wallie" Daughter Sells —

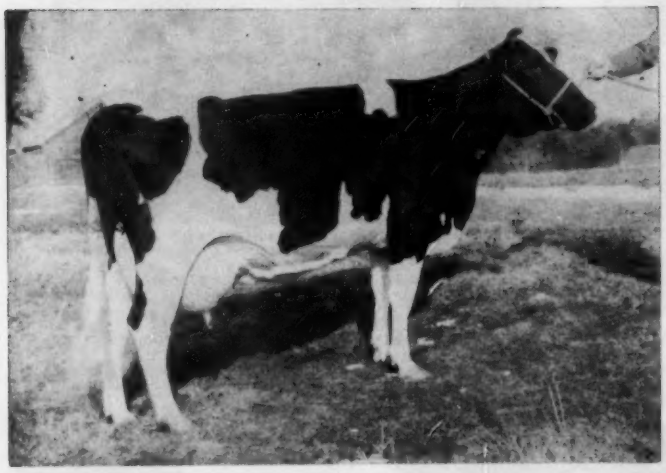

HAMARET VICTORY

CANARY (VG)

4-6	365d	2X	19,901	4.4	884
3-5	348d	2X	17,076	4.5	765
3-5	305d	2X	15,902	4.4	704

(former N. Y. Record)

Daughter of the oldest son of Queen (EX-1319f) out of a 1095-lb. 2X "GP" daughter of Winterthur Victor Select Arab (VG-GM). Second dam is the "VG" paternal sister to Queen with 812f and a lifetime over 180,000. A tremendous family. Daughter selling is LYON BROOK QUEEN CONNIE (GP-83), sired by Queen's famous son Lyon Brook Wallie Queen (EX-SMT). She has these 2 records to date: 2-0 365d 2X 15,172 3.9 597F and 3-1 285d 2X 12,432-M 4.1% 507F (SA). She is due right after the sale to Gray View Skyliner (EX-SMT).

—Archie Meek, Norwich, N. Y.

HOMESTEAD FARM BESS INKA (GP-2y)

2-3 330d 17,170M 550F (inc.)

A daughter of Homestead Farm Joe Ormsby out of Homestead Farm Jupiter Inka with 573F at 2 yrs. Due sale time to a son of a 900-lb. 2X dam.

—Homestead Farm, Windsor, Conn.

— Paternal Sister Selling —

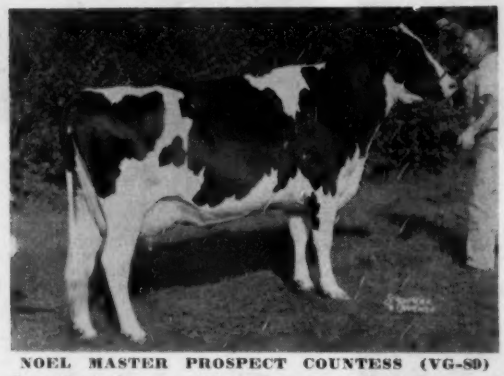

NOEL MASTER PROSPECT COUNTESS (VG-89)

Second at the great New York State Fair, 3rd Aged Cow at Waterloo 1960. Sold for $3000 in Nat. Sale. A daughter of Clyde Hill Master King Fobes (VG-GM). Her paternal sister, Noel Master Princess, sells. She has 414f at 2 yrs and 546f at 3 yrs and is due just before the sale to Gray View Pansy Pilot (VG-GM). Her dam is a "VG" 593-lb. daughter of Raymondale Ormsby King (EX-SMP).

—Leon Piguet, East Aurora, N. Y.

One Selling — Bred Like "Kerk"

MAROY MODEL ABBEKERK (VG-89)

Undefeated 4-yr.-old this year and Grand at Eastern States and Res. at Waterloo and N. Y. Selling is Maroy Ormsby Ann Joyce, born Aug. 25, 1958, and due after the sale time to a son of the full sister to the All-American Poestenkill Model Bubbles (EX-91). Joyce is by the proven Model son, Poestenkill Model Ormsby (VG-SMT). Dam is a 714-lb. 2X cow.

—Joan Ottman, Troy, N. Y.

Daughter Selling

CASHMAN GRACEFUL MISTER (VG-SMT)

His daughter Doncroft Mistress Ruth, born 10-15-58, is selling and she is due sale time to Glenafton Drummer. Her dam is Keystone Royal Primrose (VG-748f). This is a great family.

—Donald V. Seipt, Easton, Pa.

LYON BROOK PRINCESS DELLA (VG-87)

5y 349d 2X 21,936 4% 878

Dtr. of Queen (EX-1319f, 2X) Her Wallie son has a daughter selling — Lyon Brook Prince Priscilla, due with 1st calf sale time to Lodestar Golden Deen. Her dam is 601-lb. Gay Boy daughter.

—Peter Gifford, Jordanville, N. Y.

Granddaughter Selling

THE 1960 EARLVILLE INVITATIONAL

Wednesday, December 7, 1960

The EARLVILLE INVITATIONAL Sale

Wis Symbol Daughter Selling

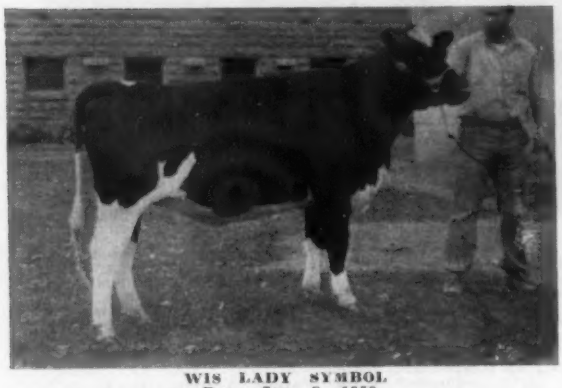

WIS LADY SYMBOL
Born Jan. 2, 1959
A beautiful show daughter of Wis Symbol (VG-GM) out of the "EX" cow pictured to the right. She is due after the sale to Mooseheart Pioneer (EX-twice All-American), popular son of Pabst Sir Roburke Rag Apple (EX-GM) out of Uneeda Admiral Lucinda (VG-761f).
—Wisconsin State Reformatory, Green Bay, Wis.

Her Excellent Dam

WIS LADY EVE (EX-91)
(Excellent Mammary)

5y	344d	3X	16,663	M	576F

Grand Champion, Fox River Valley '59 3rd Aged Cow, 1960 Wis. State B & W. Bred like the famous Wis Repose, she is a daughter of Wisconsin Masterpiece (EX-GM) and her dam is the maternal sister to Wis Prima Donna (EX-GMD) sired by Weber Burke Cyclone.

Granddaughter Selling

BAIRDLEA STANDARD LUCILLE (VG)

7y	365d	2X	21,098	4.7	994
6y	365d	2X	21,180	4.4	938

Wonderful daughter of Dunloggin Standard from 140,000-lb. "VG" dam. Her son, Bairdlea Master Standard (VG) has a bred 2-yr.-old daughter selling out of a 600-lb. granddaughter of Lucille. This is a great combination of this cow family. She is due sale time to the Budd Farm Top Notch son of Lyon Brook Princess Della (VG-87-878f.).
—P. M. Baird & Sons, Chester, N. Y.

COTTERDALE SOVEREIGN BESSIE LU

2-6	365d	2X	13,842	3.8	515

A beautiful daughter of Sovereign Cochran (VG-GM) out of Maple Grove Jackson Bessie with 661f at 4 yrs and 610f at 3 yrs, she a granddaughter Butterfly Veediction Lochinvar. Second dam has 2X records to 16,200M and 604F. A great maternal line. Due before the sale to Harden Farms Duke Aaggie and the calf will sell. **—E. R. Cotterill & Sons, Dryden, N. Y.**

Granddaughter Selling

AMULREE BARONESS PIETJE (VG)
9y 365d 3X 32,080 3.9 1259
Her 774-lb. daughter is the dam of Baroness Reflection, selling. She is "GP at 2y" and has 622f as a 3-yr.-old on 2X in 331d and is promising over 700 this year. Due sale time to Cochran Sovereign Baron (VG-SMT).
—Fred Baer, Fort Plain, N. Y.

One Selling From Her Family

HAMARET DOUBLE A ARAB (EX)
The 900-lb. 2X dam of a Winterthur Herd Sire. Her full sister is dam of a great young cow selling that is GP-84 and has 839 F, 23,610 M, 3½y, 3X. Cow selling is by Hamaret the Artist Arab. Her dam is by "Arab," next dam a 782-lb. Lauxmont Safemaster Prospector dtr. Due sale time to Winterthur Zeus Victor Ilex (E-GM).
—Dutch Corner Farm, E. Springfield, N. Y.

In Direct Maternal Line

MARSHLINE DEAN REBECCA (VG)
Had 833 fat, her dam the EX "Blossom" cow. "Rebecca" is 3rd direct dam on Kent Whipple's good heifer who is by Brigeen Golden Blanche. Own dam of heifer has 624 fat, 2y, 2X, 3.9%; 2d dam VG-656 fat, 2X, 4.2%. Due Jan. 6 to Skokie Benefactor Design (he out of 926-lb. member of Elmwood's "Nell" family).
—Kent E. Whipple, Savannah, N. Y.

Ten Sensational Bulls Sell

— Selling —

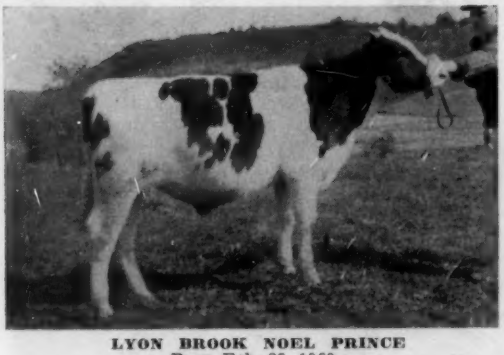

LYON BROOK NOEL PRINCE
Born Feb. 28, 1960

Son of the popular Skokie Noel out of Lyon Brook Princess Della (VG-87-878f), own daughter of Hamaret Queen Prospector (EX-1319f). Sire's dam is the 1300-lb. Skokie Golden Joy (EX). A tremendous pedigree and a combination of two of the breed's finest families. See page 11 Oct. 22 World for sketch pedigree. —**Archie Meek, Norwich, N. Y.**

— Selling —

COUNCIL ROCK AUTOCRAT
Born Dec. 16, 1959

Here is the maternal brother to Council Rock Worthy Aristocrat (EX-GM). He is sired by the famous Raven Burke Ideal (EX-GM) and his dam is Council Rock Mistress Bonheur (VG-88-GMD), a great foundation cow with 5 offspring that average 89.6 pts. on classification, the highest for any living GM dam—3 "EX" and 2 "VG." He is a top individual with plenty of stretch and scale.
—**Council Rock Farms, Verona, N. Y.**

— Selling —

BRIGEEN SCHOOLMASTER IDEAL
Born Feb. 1, 1960

A son of UNH Schoolmaster (EX-GM) from a tremendous maternal line. His dam, Brigeen June Tidy (VG-87 at 3y) has over 100,000 to date with 2X records to 804f. Second dam is Riverflat Blanche W Direct (EX-GMD) with over 190,000 lifetime. Here is Dauntless-Dunloggin at its best.
—**Brigeen Farms, Turner, Maine**

A Great Young Sire From Green Bay

WIS MEMORY LAD
Born May 20, 1960

A very nice type son of Wis Memory, a Green Bay herd sire and a son of Wis Symbol (VG-GM) from Wis Enchantress (VG) 1015-lb. daughter of Wis Blackberry (GMD). Lad's dam is WIS BEULETTA (VG-89) a daughter of Wisconsin Masterpiece (EX-GM) with this sensational 4-yr-old record: 4y 365d 3X 22,509 M 3.7% and 828F. Her dam is Wis Beulah, a 620-lb. daughter of Wis Ideal (EX-GM). 3rd maternal dam is Wis Cherry Count with records to 897 fat.
—**Wisconsin State Reformatory, Green Bay, Wis.**

— Selling —

HARDEN FARMS NOEL MAPEL
Born May 12, 1960

A son of Skokie Noel, popular son of the National Champion Skokie Golden Joy (EX-1301f, 2X). His dam is the National Champion Harden Farms Duchess Acacia (VG-86 at 2y) with a great string of records to: 5y 365d 2X 28,405 3.7 1051F. Second dam is the "EX" 1153-lb. Alcartra Bessie Ormsby Korndyke. Mapel's 6 nearest dams average 988 fat.
—**Harden Farms, Camden, N. Y.**

— Selling —

GLENAFTON RAG APPLE KINGPIN
Born June 14, 1960

A top example of the Signet-Centurion cross. He is a son of the popular Rosafe Signet (EX) and his dam is a daughter of Rosafe Centurion (EX). She is the beautiful Glenafton Nettie Louise E (VG) with 747f at 4 yrs. Second dam is the "EX" Glenafton Bonheur Louise E with over 700f. Next maternal dam is an 800-lb. Marksman daughter from an "EX" dam. —**Glenafton Farms, Alliston, Ont.**

See Page 14 of Oct. 22 WORLD For Picture and Pedigree of Elmwood Bull.

Earlville Invitational — December 7th

— Selling —

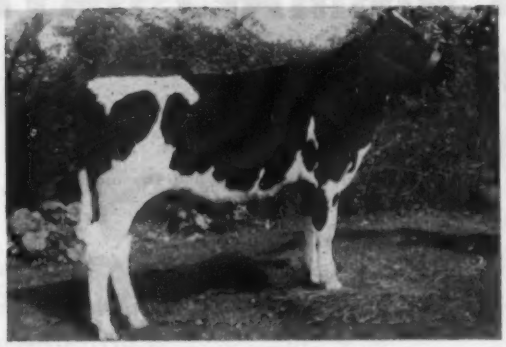

WISBEE PROUD SALLY KING
Born Jan. 21, 1960
Here is a Skokie Noel son out of one of the greatest maternal lines in the country. His dam, Curtiss Candy Sally Curtiss (VG-87) is a N. Y. State Champion. She has 3X records to 999f and is making over 1000 this year on 2X. Second dam is the famous Curtiss Candy Proud Sally (VG-1195f); next dam is Dunloggin Proud Mistress (1062f, $10,000); next dam Dunloggin Elenora (3 times All-American-951f) and next dam the All-American Elenora Della Burke with 779f.
—Wisner Farms, Warwick, N. Y.

— Selling —

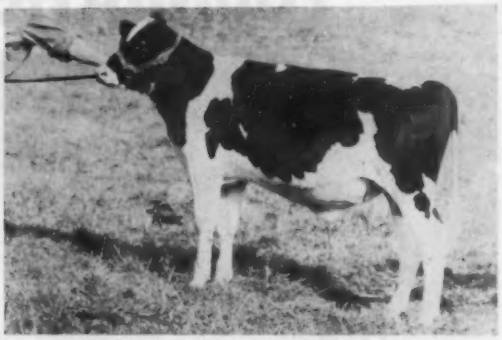

BOND HAVEN SIGNET ALERT
Born May 20, 1960
A beautiful individual and a son of Rosafe Signet (EX) out of a famous Rag Apple family. His dam, Raymondale Abbekerk Best (GP-84-779f), the Ajax daughter of Montvic Dale Abbekerk (EX 5 Star-833f), she a daughter of Monvtic Bonheur Dale (EX-8 Star-785).
Full brother to dam sold for $15,000 and there are 2 "VG" full sisters with 711f. & 836f. Maternal brothers to calf have sold for $4500 and $1900.
—Bond Haven Farms, Beeton, Ont.

Pabst - Knutson
Oconomowoc, Wis.

PABST - KNUTSON BULL
Born Feb. 2, 1960
A beautiful black showy son of Carnation's great "Butter Boy."
The dam is by an 1100-lb. son of Pabst Roamer, and she is making 1000 fat this year as a 4-yr-old!
Note that his 3rd dam (VG-925) is by Pabst Burke Dandy.

HIS "EX" SIRE

CARNATION MADCAP BUTTER BOY
(Excellent - 96)
Sire Res. All-Am. Gets '58 & '59

CARNATION MADCAP BUTTER BOY
EX-96 SMT Sire
Twice sire, Reserve All- American Get of Sire.
40 dtrs. ave. 13198 3.78 499
2 dtrs. Wash. State Champs.
3 with 810, 828 & 963 lbs.
Sire of Reserve All-American Aged Bull and Reserve All-American Bull Calf.

MARDEN BELLE (VG-86)
On test -

265d	4y	3X	22,800	3.64%	830
(Should make 1000 Fat!)					
306d	3y	2X	17,086	3.92%	671
305d	1½y	2X	12,864	3.65%	470

CARNATION IMPERIAL MADCAP LAD
(VG-GM)
3 dtrs. 1001 to 1050 lbs.
16 dtrs. over 100,000 milk
Full brother (GM-VG).

FRASEA BUTTER GIRL WAYNE
EX-95

365d	13y	3X	26,325	3.8%	1008

(Nat'l. Record for age)
Res. All-Can. Aged Cow, 1948.

PABST ROAMER ADMIN
Very Good
124 2-yr-old ROM Dtrs. ave.
Actual 11,018 3.74% 412
Sire of a Res. All-Canadian.
By Pabst Roamer from EX dam with 1109 fat.

F B BELLE PRIDE
(VG)

295d	5y	2X	16,456	4.19%	689

Her dam also VG has 925 Fat!

See Pages 10-14 of The Oct. 22 WORLD For Pedigrees of The Other Nine Bulls

WRITE today to R. Austin Backus, Inc., Mexico, N. Y. for the special "Bull Catalog" that will be ready for mailing in advance of the complete Invitational. Also have us put your name on the list for the completed catalog.

Plan to attend this special Earlville sale on Dec. 7th and then stay over for the Regular 373rd Earlville to be held on Dec. 8th. We have some choice consignments for this sale with more coming in every day. More details on the 373rd Earlville in the Nov. 26 WORLD and the Dec. New York NEWS.

The Earlville Invitational Series began in December of 1941 with Dr. E. S. Harrison making the selections. The 1941 sale was a real good one, and the 1942 "Invitational" was a great sale! This started the ball rolling and there has been an "Invitational" in December ever since. Dr. E. S. Harrison made the selections from 1941 thru 1953 with the exception of two years when Mr. P. B. Misner inspected the consignments. The present selector, Leo R. Blanding, began his "Invitational" work in 1954. The sales have proven over these twenty years to be a fertile field for all good breeders who are looking for true "Seed - Stock."

R. AUSTIN BACKUS, INC.
Sales Managers & Auctioneers
Mexico, N. Y.
Phone WO-37231

FOUNDATION ANIMALS HAVE –

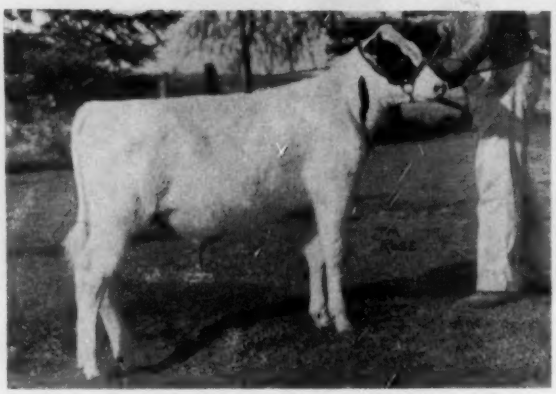

For Example

Glenafton Rag Apple Kingpin

Born June 14, 1960

Full Brothers in Midland and Dixonic Herds
Kingpin's Type will please you.

He Sells
December 7th
Earlville, N. Y.

The EARLVILLE INVITATIONAL Sale

Kingpin's Sire

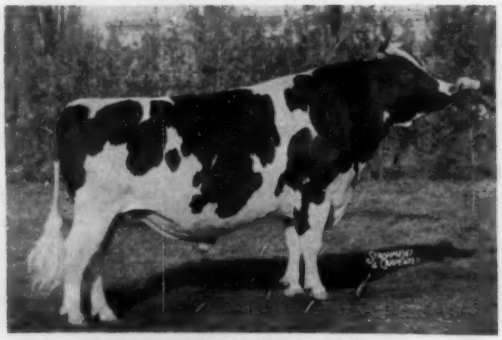

ROSAFE SIGNET (EX)
2X All-Can. Aged Bull 1958-59.
3 All-Can., 1 Reserve Progeny
Sire of Glenafton Symbol Meg. B. (VG)
2y 365d 2X 18,897M 673F 3.56%
175% for milk 169% for fat of B.C.A.
1 EX, 10 VG, 21 GP progeny

Kingpin's Dam

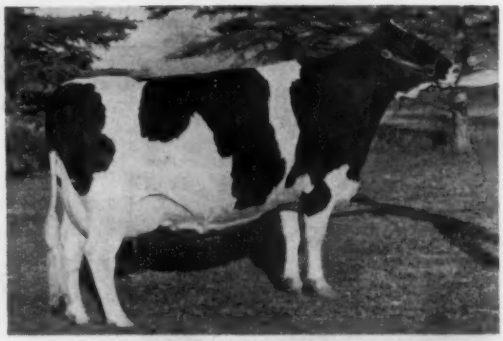

GLENAFTON NETTIE LOUISE E. (VG)
2y 3X 365d 16,403M 657F 4.01%
4y 3X 365d 18,611M 740F 3.98%
136% for milk 147% for fat of B.C.A.
Her granddam has just finished a 13 year old record of 16,565M 604 F.
A lifetime total 190,191M 3.91% 7443 F

HIS SIRE'S SIRE

A.B.C. REFLECTION SOVEREIGN (EX)
All-Can. Aged bull 1949-50-51.
32 EX, 94 VG Progeny
12 All-Can. 10 Res. Progeny
206 Daus. 88% GP or better

HIS SIRE'S DAM

GLENVUE NETTIE JEMIMA (EX)
Now over 218,000 lbs. milk
Oldest cow named All-Can.
3 EX, 2 VG Progeny
$30,000, $20,000 $18,500 Sons

HIS DAM'S SIRE

ROSAFE CENTURION (EX)
Daughters made 20 honour List Records in 2 yrs.
48 2-yr. dtrs. 14812 3.8 552
5 All-Can. Progeny

HIS DAM'S DAM

GLENAFTON BONHEUR LOUISE E (VG)
Over 700 Fat 4.4%
By Glenafton Engraver.
Next Dam 800 lbs. fat. and next dam EX.

Should space have permitted, we would have been pleased to show pictures of the animals in Kingpin's third generation. That is the kind of animal we have in this bull - a top individual with the depth of pedigree needed for an outstanding herd sire.

GLENAFTON FARMS ACC. - CERT. - VACC. **Alliston, Ontario**

MORT BUTCHERS, Herd Supt. **J. BRIAN McCAGUE, Mgr.**

- - - SOLID PEDIGREES

For Example ➜

Glenafton Nettie Bonheur Abbekerk

Born March 12, 1959

Bred Aug. 20, 1960 to Lakefield Fond Hope (EX).
It is difficult to fault her conformation.

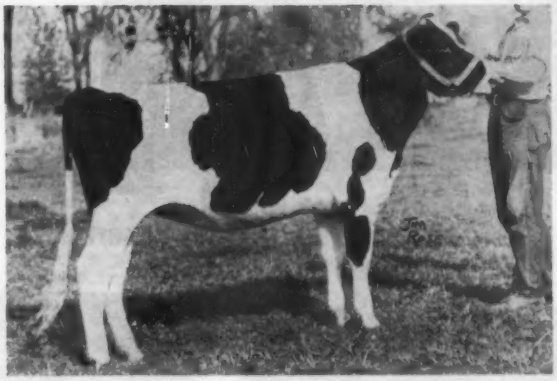

The EARLVILLE INVITATIONAL Sale

She Sells
December 7th
Earlville, N. Y.

Abbekerk's Sire

ROSAFE CENTURION (EX)
Top Honour List Sire 1958 in Canada.
Sire 1st prize Jr. Get R. W. fair for 4 yrs.
67 daus. 85% GP and better
Sire of Jr. Champ. female Royal Winter Fair 1955-56-57-58.

Abbekerk's Dam

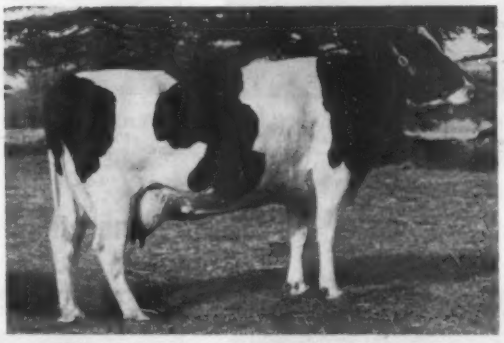

GLENAFTON BONHEUR ABBEKERK (EX)

2y	305	3X	12,259	531	4.16%
3y	386	2X	12,695	509	4.01%
4y	353	2X	13,733	573	4.17%

116% for milk 133% for fat of B.C.A.
Next dam by 365 3X 21,268M 914 F 4.3%

Service Sire For Abbekerk

LAKEFIELD FOND HOPE (EX) Service Sire
H.M. All-Am. Aged bull 1959
His dam: Lakefield Fobes Delight (EX)
8y 365 3X 28,546 3.9% 1112 F
His Sire: Spring Farm Fond Hope (EX)

Foundation Female of This Family

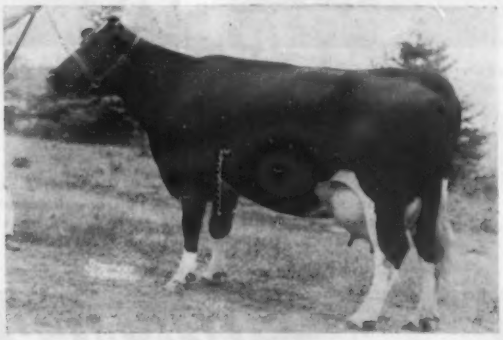

MONTVIC HIEMKE ABBEKERK (V.G.)
Foundation Female of this family
Third maternal dam of heifer consigned
6y 336 3X 28,819M 1008F 3.49%
⅞ sister to Montvic R. A. Marksman (EX)

This heifer is the product of many years of carefully selected matings. We are pleased with the results as displayed in "Glenafton Nettie Bonheur Abbekerk." She is carrying a valuable coupon, being in calf to our new herd sire. "Lakefield Fond Hope." (EX-SMT)

WISBEE PROUD

He Sells December 7th
Earlville Invitational
A Great Sire From
A Tremendous Maternal Line

His 3 Direct Generations of Paternal Granddams

SKOKIE GOLDEN JOY (EX)

365d	5y	2X	27,126	4.8	1301
305d	5y	2X	23,631	4.7	1113

(National Champion)

SMITHLAND SUPREME VERA
(VG-89)

365d	3y	2X	15,653	4.5	697

GLENSIDE BESSIE ORMSBY NIG PIEBE — Gold Medal Dam

365d	7y	3X	22,799	4.1	941

His 3 Direct Generations of Maternal Granddams

CURTISS CANDY PROUD SALLY
(Very Good)
Sold for $4500

9y	365d	3X	29,829	4%	1195
7y	365d	3X	29,299	4%	1175

DUNLOGGIN PROUD MISTRESS
(Very Good)
Sold for $10,000

5y	365d	3X	24,300	4.4	1062

DUNLOGGIN ELENORA

7½y	365d	3X	23,524	4%	951

3 Times All-American

● **KING'S dam, Curtiss Candy Sally Curtiss (VG-87), is one of the greatest cows we have worked with. Her oldest son, Wisbee General (VG-86 with EX body) is our senior sire. Her daughter, Wisbee Proud Sally, was just classified "GP-84" with an "EX" body as a second calf heifer.**

WISNER FARMS

FAMILY OPERATED SINCE 1770

WISNER BUCKBEE & SONS - Route 1 . Warwick, N.Y.

Breeders of Registered Holsteins for over Fifty Years

Acc. - Cert. - HIR - Classified - aAa Analyzed

SALLY KING Born January 21, 1960

The EARLVILLE INVITATIONAL Sale

Leo Blanding liked King the moment he saw him and asked us to consign him to this special sale. Since his older maternal brother is our senior sire and most of our younger animals are sired by him, we let Leo have him. We like the way his relatives are developing in our herd and can recommend King for any herd or bull stud.

This is truly one of the greatest pedigrees ever written. His dam with 999 fat is promising 1000 fat this year on 2X. His 4 maternal dams average over 1000 fat and the 5 maternal dams average right at the 1000-lb. mark. The best records of the 3 nearest dams average 1165 fat. The 5th dam not shown on this pedigree is the All-American Aged Cow of 1933, Elenora Della Burke.

Study His 5 Generation Pedigree

His Sire

SKOKIE NOEL
Harden Farms Herd Sire purchased at $15,000.
His progeny at Harden Farms give much promise for his future.
Full brother to -
- Skokie Duke
Elmwood Herd Sire, sire of $7,000 son at 1960 National Sale.
Maternal brother to -
- Skokie Black Magic (Elmwood Jr. Herd Sire)
Maternal brother also to -
- Skokie Creation (Redfield State Hospital Herd Sire)

PABST LEADER DUKE
Excellent
Main Herd Sire at Pabst Farms.
4 A R Daughters
- Pabst L D Leader Judy
365d 2y 3X 20581 4.1% 851
- Skokie Geraldine Duchess
365d 2y 3X 19334 3.8% 732-SA
- Skokie Golden Duchess
365d 2y 3X 20317 3.6% 726-SA
- Skokie Famous Duchess
358d 2y 3X 21170 3.2% 672-SA

SKOKIE GOLDEN JOY
Excellent
365d 5y 2X 27126 4.8% 1301
(2d for All-Time in U.S. on AR)
305d 5y 2X 23631 4.7% 1113
(National Fat Record)
365d 2½y 2X 18657 4.6% 867
- Maternal & ¾ sister to -
- Skokie Sup. Princ. Vera (EX)
365d 6½y 2X 24090 4.0% 966
(Ill. Record when made)
- Seven-eighths sister to -
- Skokie Princess Vera (EX)
1012 Fat, 2X (Nat'l. Ch. 305d 2½y, 2X)

WIS LEADER
Gold Medal Sire - Excellent
Sire, All-American Get, 1952
Sire of four All-Americans
1 is 3X over 1000 fat
30 EX progeny - 4 GM Sons

PABST BURKE DUCHESS
Very Good
1st Best Udder, Wis. St. Fr., '48
365d 4½y 3X 22553 3.8% 861.9
365d 10y 2X 18827 3.8% 721.6
2 A R Dtrs., 1 VG - 645F. 4½y, 3.7%
Dam of Pabst Reburke Duke (GM)

SKOKIE GOLDEN PRINCE
Gold Medal Sire Very Good, 86
Sold for $15,000 to NOBA
30 dtrs. ave. 16587 4.04% 670
4 1049, 1053, 1115 & 1301 Fat
Sire, 4 Nat'l. Champion dtrs.

SMITHLAND SUPREME VERA
Very Good - 89
1st 4-yr-old, Indiana, 1949
365d 3y 2X 15653 4.5% 697.3
305d 26m 2X 12830 4.2% 540.0
(Both former Ill. Records)
2 EX dtrs. 966 and 1301 lbs., 2X

PABST REGAL
Gold Medal Sire - Excellent
Twice sire, All-American Get
Twice Leading Honor List Sire
4 dtrs. 1025 to 1241 lbs.
9 EX progeny - 10 GM sons

WEBER BURKE CYCLONE
24 A R Daughters
7 from 808 to 1042 lbs.

WIS SYMPHONY
365d 5½y 4X 10571 4.3% 843.1
1 A R Dtr. 795 lbs., 5y, 3.9%

WISCONSIN ADMIRAL BURKE LAD
Gold Medal Sire - Very Good
50 EX progeny - 18 GM sons

VENTNOR DUCHESS TIDY FOBES (GP)
365d 6y 3X 19126 3.8% 727.7
2 A R Dtrs. 800 & 861 lbs.

DUNLOGGIN LOCHINVAR PRINCE
Gold Medal Sire - Excellent
27 dtrs. 806 to 1118 lbs.

DUNLOGGIN GOLDEN PRINCESS
Excellent - Gold Medal Dam
365d 7y 3X 24642 4.2% 1047

INKA SUPREME POSCH
All-Canadian Aged Bull, 1943
2 dtrs. 1035 and 1108 lbs.

GLENSIDE BESSIE ORMSBY NIG PIEBE
Gold Medal Dam
365d 7y 3X 22799 4.1% 940.5
3 VG dtrs. 2-697 & 1118 lbs.

WISCONSIN ADMIRAL BURKE LAD
Gold Medal Sire - Very Good
Twice sire, All-American Get

PABST BARCADE PRILLY WAYNE
Good Plus
365d 6½y 3X 18920 4.3% 807.2

His Dam

CURTISS CANDY SALLY CURTISS
Very Good - 87
364d 5-4 3X 26496 3.8% 999.0
365d 3-7 3X 26211 3.7% 982.0
(New York State Record)
365d 2-5 3X 17090 3.7% 636.0
Now on test:
282d 6-7 2X 22370 3.8% 844.0
(Promising 1000 fat and on 2X!)
Maternal sister to-
- Curtiss Candy Invincible (EX-92)
- Curtiss Candy Superb Curtiss (EX-91)
- Curtiss Candy Mr. Deen (VG-88-SMP)

PABST SIR REBURKE FOBES
Very Good, 88 - Sold for $7,000
110 dtrs. ave. 2X 13029 3.7 483
1 with 999 lbs., 5y, 3X, 3.8%
1 with 907 lbs., 6y, 2X, 4.5%
57 DHIA Dtrs. ave. 460 F, 3.70%
112 cl. dtrs. ave. 80.4-100.9%
Full brother to -
Pabst Sir Regal Fobes (EX-GM)
(Twice Reserve All-American and sold for $26,000 to South America.)

CURTISS CANDY PROUD SALLY
Very Good - Sold at $4,500
1st 4-yr-old Minnesota, 1948
365d 9y 3X 29829 4.0% 1195.6
(Illinois Record when made)
365d 7y 3X 29299 4.0% 1175.0
(Illinois Record when made)
365d 5y 3X 27483 3.6% 996.4
365d 2½y 3X 20630 3.6% 744.8
Dam of VG 999 lbs. dtr.
Dam of 2 EX sons
Dam of a VG-SMP son

PABST BURKE ORMSBY FOBES
Very Good
365d 7y 3X 24226 3.6% 883.2
365d 4½y 3X 20872 3.5% 727.7
365d 3½y 3X 20070 3.6% 732.2
2 sons sold $26,000 & $7,000

DUNLOGGIN GOLDEN CROSS
Very Good - Sold at $5,600
30 A R Daughters
2 with 1046 and 1195 lbs.
32 Herd Test Daughters
3 with 810, 866 & 907 lbs.

DUNLOGGIN PROUD MISTRESS
Sold for $10,000 at Dunloggin
365d 5y 3X 24300 4.4% 1062.8
(3rd on 1943 Honor List)
365d 4y 3X 21194 4.2% 897.3
(3rd on 1942 Honor List)
- $7,000 full sister - 725 F, 2y
- $5,600 full brother (Fond Memory)

WISCONSIN ADMIRAL BURKE LAD
Gold Medal Sire - Very Good
97 A R Daughs. to 995 lbs.

PRINCESS PRIDE ORMSBY FOBES
Herd Test Record
332d 8y 3X 17305 3.5% 606.0

DUNLOGGIN WOODMASTER
62 A R Daughters
7 from 1012 to 1168 lbs.

LASHBROOK PEARL ORMSBY 2D
365d 9y 4X 25649 3.9% 1006.9
3rd Aged Cow, Can. Royal, '37

DUNLOGGIN WOODMASTER
GM Sire-Gr. Champ., E.S.E. 1938
17 dtrs. over 100,000 Milk

DUNLOGGIN ELENORA
Res. All-Time All-Amer. 3-yr-old
Three times All-American
365d 7½y 3X 23524 4.0% 951.8
3 dtrs. 714, 725 & 1062 lbs.
Her dam,Elenora Della Burke, All-American Aged Cow, 1933 with 779 fat, 305d, 3.9%.

See Him — Buy Him — Earlville — December 7th

This Beautiful "Signet" Son Sells Dec. 7th

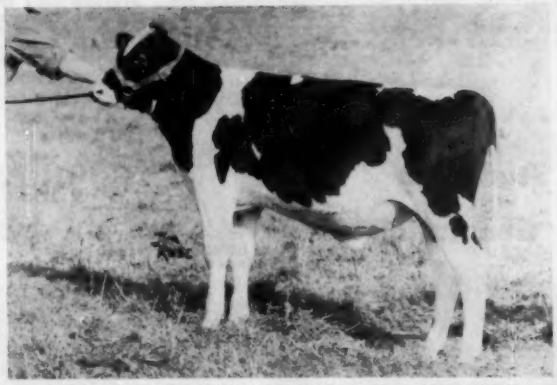

BOND HAVEN SIGNET ALERT born Feb. 16, 1960

Bond Haven Signet Alert
Born Feb. 16, 1960

Here is one of the best type sons of Rosafe Signet (EX) we have ever offered for sale. AND he is from a famous Rag Apple cow family. His dam's dam and granddam are pictured below. His dam, Raymondale Abbekerk Best (GP), sold for $3600 in the 1959 All-Canadian and she has a great string of records to 19,642M 3.94% and 773F. She has 2 "VG" full sisters, one with 836f, 3.8% and the other with 711f. Her full brother, Raymondale Yalta (EX) sold for $15,200. Sire of these four is Montvic Rag Apple Ajax (EX-Extra). ALERT'S maternal sister by Centurion, fresh since Feb., has 12,184 lbs. 3.7% milk in 1st 293d and is still milking 40 lbs. a day. A maternal brother by Centurion sold for $1900 in last year's Invitational and another brother sold for $4500 to South America.

His Dam's Dam

MONTVIC BONHEUR DALE (EX)
365d 6y 3X 18665 4.21% 785
Famous member of All-American Get, 1941, by Montvic Pathfinder and out of the great brood cow, Montvic Posch Bonheur; next dam 4X All-American, Montvic Rag Apple Bonheur.

MONTVIC DALE ABBEKERK (EX)
365d 8y 3X 20742 4.02% 833
Life: 182,254 3.81% 6,936
This is the famous "Black Dale" Cow by Montvic Lochinvar. She has 3 VG and 1 EX progeny.

His Dam's Granddam

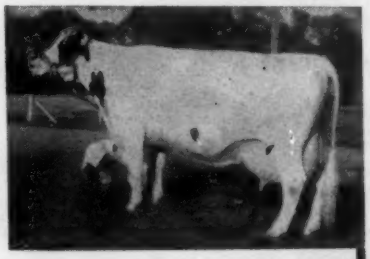

A Beautiful Centurion Daughter Also Selling

Bond Haven Centurion Silver B Lass (GP at 2y)

Born March 7, 1956

2y	365d	2X	17,390M	579 F	
3y	345d	2X	15,602M	562 F	(Inc.)

Here is a great young cow with a tremendous future and she is the result of the Centurion-Marksman cross. Her dam is a Marksman daughter with 14,368M and 527F at 3 yrs. and the second dam is a "VG" daughter of Montvic Posch Chieftain (EX) with 2X records to 688, 3.8%. Third maternal dam is "VG" with 21,407M and 745F.

Centurion (EX), son of Nettie and maternal brother to Signet (EX) sired the second Sr. Get at the 1960 CNE.

LASS is due after the sale to ROYBROOK REVELATION (VG), son of ABC Reflection Sovereign (EX) and a Res. All-Canadian in 1957 & 58. His dam is a "VG" 3 Star Brood Cow with over 150,000 in 9 lactations. Revelation sired the 1st Jr. Get at the 1960 CNE. This will be a valuable calf.

BOND HAVEN FARM

BEETON, ONTARIO

C. J. CERSWELL, Owner EARL WOODROW, Herdsman

The EARLVILLE INVITATIONAL Sale

Accredited

Certified

Vaccinated

A "GREAT" Daughter From A Twice

Dtr. Selling Dec. 7th

Over 800-lb. "VG" Dam

The EARLVILLE INVITATIONAL Sale

HILLTOP TRANSMITTER GREAT
(EX-91 at 3y)
All-American Aged Bull, 1958
All-American 2-Yr-Old, 1957
Son of Clarkdale Gloria Transmitter (EX-GM) out of Sweetholm Rag Apple (EX-928f).

HILLTOP GREAT ANN LARISSA

Born Jan. 12, 1959

LARISSA is a big beautiful bred daughter of Great and her dam is Poland Korndyke Ormsby Ann (G), one of our foundation cows with 2X records as follows: 8y 365d 17,489M 4.8% & 833F and 7y 365d 17,947M 4.5% & 811F. She is due the 1st part of January to our junior sire, Skokie Duke of Danboro, our son of Skokie Duke out of an "EX" Hon. Mention All-American Show daughter of Skokie Princess Geraldine (VG-932f). You will like this heifer.

Accred. - Cert. - Vacc.

For Sale or Lease
Danboro Dean Sensation

Born Sept. 1, 1959

Here is a service age son of Poestenkill Model Dean (son of Ameana Dictator Model "EX-GM" from an "EX" dtr. of Sensation Marathon Lad "EX-GM." Dam is an own daughter of the famous Dictator Fobes Pontiac Lass (EX-803) sired by a son of Sensation Marathon Lad out of the EX Los Robles Gerben Lyons Princess. Dam has 503, 553 and 558 fat 2, 3 & 4 yrs. and starting out strong. The blood of Pontiac Lass dominated the Waterloo show this year and here is your chance to get her blood. We would consider leasing him to a clean herd. Write or visit us today.

Some of the Breed's Greatest Cattle

Have Come From Wisconsin Institution Herds

4 Gold Medal Dams Bred and Developed in Our Herds

NOW 27 GOLD MEDAL SIRES BRED IN OUR STATE INSTITUTION HERDS

WIS BLACKBERRY
"Cyclone" dtr.
365d 8y 24,291M 865F 4 SR dtrs. 3 from 787 to 1015F.

WISCONSIN VENUS (EX)
365d 3X 24924M 3.8% 922 F. A "Cyclone" dtr. with 7,713 F. life. 4 EX offspring 3 AR dtrs. to 815 F. Dam of $6,000 son

WIS PRIMA DONNA (EX)
353d 21,190M 4.1% 877F. 4 AR dtrs. from 627 to 833 F-3 EX dtrs. A dtr. of Wis Ideal (EX-GM).

WIS EVA
365d 5y 24924M 3.8% 922F
An "Ideal" dtr. She has 3 dtrs. to 802 F. A son at Nor. Wis.

For information and bull list write:

Wisconsin State Department of Public Welfare

Fred M. Whitemarsh, Farm Supervisor State Office Bldg., MADISON, WISCONSIN

COUNCIL ROCK WORTHY
ARISTOCRAT (EX-GM)

ARISTOCRAT'S MATERNAL BROTHER

Sells Dec. 7th In The Earlville Invitational Sale

— SELLING —

Council Rock Autocrat →

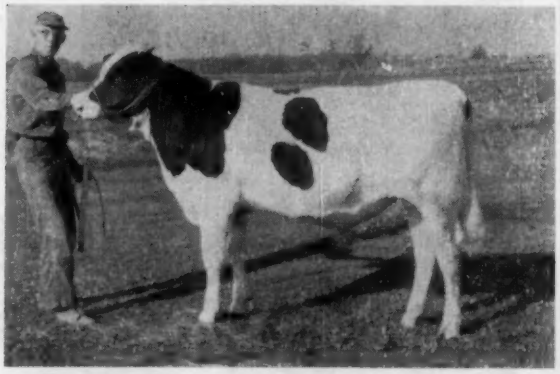

Born Dec. 16, 1959

A Maternal Brother to:

Barbara	(EX-92)	175,480M	7,564F
Bessie	(EX-91)	132,120M	4,533F
Betsy	(VG-87)	109,733M	3,709F
Beulah	(VG-87)	Rec. to 593F	4.9%
Aristocrat	(EX-91)	Gold Medal	

AUTOCRAT is a beautiful individual, big for his age with plenty of stretch. We think you will really like him.

His Dam

COUNCIL ROCK MISTRESS BONHEUR
(VG-88-Gold Medal)
5 classified offspring ave. 89.6
Highest for living "GM" dam.
10y 2X 18,240M 4.0% 726
Lifetime to date:
181,000 M and 7190 F

His Maternal Sister

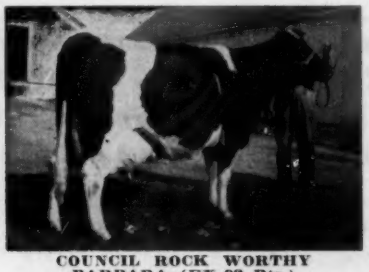

COUNCIL ROCK WORTHY BARBARA (EX-92 Pts.)
9y 365d 2X 21,870M 4.2% 922F
10y 358d 2X 18,730M 4.3% 814F
Dam of C. R. Stylemaster (VG-88)
(at Lawara Farms)
Dam of C. R. Worthy - sold to Maine Breeding Coop. for $5000.
Dtr. sold for $2700 in the 1960 National Convention Sale.

His Sire

RAVEN BURKE IDEAL (EX-GM)
Holstein Assoc. proof - 1959

33 daus. ave.	66F	13,833	3.7	509
32 daus. ave.	65F	13,831	3.7	508
32 dams ave.	164F	13,556	3.5	477
Difference		+275	+.2	+31

34 class. daus. (84.4)
3 EX 12 VG 18 GP 1 G

★ We have an older maternal brother of Autocrat for our senior sire. He is Council Rock Ideal and he is sired by Wis Ideal (EX-GM). Both Bonheur and Barbara are still in the herd at an advanced age and both are now safe in calf to Osborndale Ivanhoe (VG-GM). This is one of the top cow families of the breed and Autocrat has a great future ahead of him.

★ Autocrat's maternal brother Aristocrat (EX-GM) has developed into one of the most popular sires in the east. His 34 pair HIR proof shows the daughters averaging 14,614M 3.94% & 576F, an increase of 84 lbs. fat over the dams. His 60 classified daughters average 83 points. His daughters have done well in the shows and they are topping many of the New York Sales.

"AUTOCRAT can become another ARISTOCRAT"

Council Rock Farm - Verona, N. Y.

Paul and Nathan Mosher

Accredited — Certified — Vaccinated

Our Offering to the Earlville Invitational

A Beautiful Daughter of
MAVIEW LAD DIRECT FERNSIDE (EX)

Maview Deborah Fern

Classified GP-83 at 2 Years

She has at:

2-3	314d	2X	11774	4.2%	498	HT
3-4	313d	2X	14930	4.2%	634	SA

DEBORAH FERN is large with a sharp clean shoulder and a great deep body so characteristic of our Fern daughters.

Her dam has two records above 700 lbs. fat with a 4.2% test, and the next dam has 114,976 lbs. milk with a lifetime average of 4.2%.

MAVIEW LAD DIRECT FERNSIDE (EX)
Son of Shaws Fernside Tidy (SMP) from our Excellent-92 Gold Medal Dam, Velma Echo Lad Direct, with 1147 lbs. fat, 4% on 2X.

Due at sale time to
GRAY VIEW PANSY PILOT
(Gold Medal Sire)

MAPLE VIEW FARMS

Fred J. Nutter **CORINNA, MAINE** **Robert Nutter**

Fleetridge Consigns to the Earlville Invitational Sale

DECEMBER 7, AT EARLVILLE, NEW YORK

SELLING

A Top Young Cow

LISWELL HILL POSCH MARY (VG)

An outstanding young female classified Very Good with VG Mammary pictured at right. Her dam is Breezycroft Posch Pet, Very Good (EXCELLENT in D. C. & Mammary System) with 556 lbs. fat. Next dam Very Good with 22,804 lbs. milk, 761 lbs. fat at 6 yrs. and a granddtr. of General Posch.

Her Sire is the popular Brigeen Masterstroke (VG-SMP) recently purchased by NESBA. He has an increase of 2,442 lbs. milk; 102 lbs. fat. His sire and dam's sire are maternal brothers, both Gold Medal sons of the great Dunloggin Tidy Miss (GMD).

Due to IVANHOE

Mary is due just before the sale to great Osborndale Ivanhoe (VG), AND HER CALF WILL SELL WITH HER.

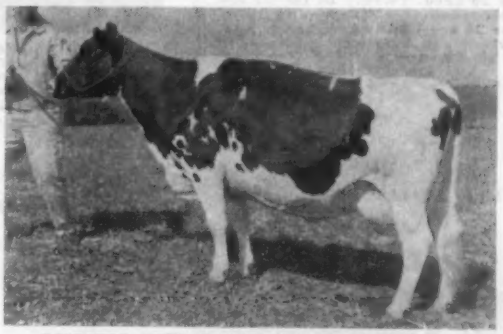

LISWELL HILL POSCH MARY 3907537 (VG)
(Very Good in Mammary)

5-1	312	2X	18,905	4.0%	753	(SA)
2-9	365	2X	14,132	4.2%	592	
3-11	345	2X	13,687	4.3%	584	

★ ★

Fleetridge Farm

"Home of Long Living Holsteins"

PHONE MUrdock 8-2245
H. C. THRALL & SONS **WINDSOR, CONN.**

Here is your opportunity to select a promising young brood cow. Her year-old twin calves by IVANHOE and full sisters to the calf she now carries are the typiest, most promising two young animals at Fleetridge. Be sure to see our consignment at Earlville, December 7.

The Noel Son Of The 878-lb. 2X Daughter Of Queen

The EARLVILLE INVITATIONAL Sale

Sells In The December 7th Invitational

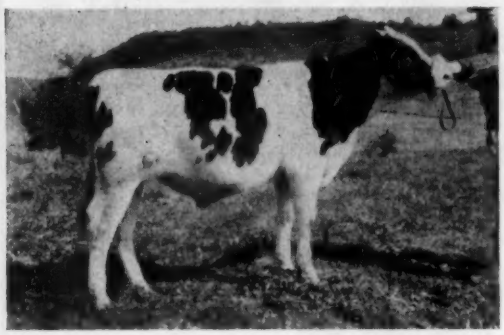

LYON BROOK NOEL PRINCE

Born Feb. 28, 1960

- Both Granddams Have Over 1300 Fat On 2X
- Both Granddams Are EX. National Champions
- His Dam "VG-87" Has Two 2X Recs. Over 861 F.
- His Sire Is Skokie Noel, Harden Farms Popular Young Sire
- One of The Great Pedigrees of The Breed

A maternal brother to Prince, sired by Wallie, sold for $3100 in public sale in Maryland. Another maternal brother, Lyon Brook Prince Topper, is in service in the Bairdlea herd at Chester, N. Y. Another son is in service in the Prospect herd at Stamford, N. Y.

Queen and her descendants are responsible for our 653-lb. Herd Lactation Average just reported on 24 head. Twenty of the 24 are descendents of Queen and 15 of the 24 are Wallie daughters. Noel Prince can help you attain such a herd average.

HIS MATERNAL GRANDDAM

HAMARET QUEEN PROSPECTOR
Excellent - 91

6½y	365	2X	35,564	3.7	1319.1	AR
8½y	365	2X	32,388	3.8	1221.0	AR
5½y	365	2X	31,679	3.5	1098.0	HT

National Champion for both Milk and Fat.

HIS PROMISING YOUNG DAM

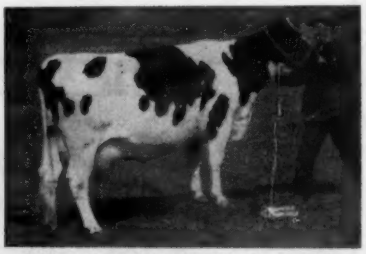

LYON BROOK PRINCESS DELLA
(VG-87 at 3y)

5y	349d	2X	21,937	4.0	878
3½y	365d	2X	20,901	4.1	861

She has tremendous promise of developing into as great a cow as her famous dam.

HER "WALLIE" DTR. SELLS

HAMARET VICTORY CANARY
(VG-87)

4-6	365d	2X	19,909	4.4	884
3-5	305d	2X	15,902	4.4	704

(Former N. Y. Leader)

A daughter of the older son of Queen out of a "GP" 1095-lb. 2X daughter of Arab. Next dam a 180,000-lb. Prospector daughter. A wonderful cow family. Her Wallie daughter sells on Dec. 7th.

Also Consigned

Lyon Brook Queen Connie (GP-83) born 11-2-56

2-0	365d	2X	15,172	3.9	597	
3-1	285d	2X	12,432	4.1	507	(SA)

She is due Dec. 15th to the $50,000 Gray View Skyliner (EX-SMT).

CONNIE is a daughter of Lyon Brook Wallie Queen (EX-SMT) and her dam, pictured, is a former New York State Champion with 2X records to 884 fat. Connie has close crosses to the two most powerful daughters of Lauxmont Safemaster Prospector, Queen and Cannie. It is a production packed pedigree and the calf she is carrying is a combination of two of the top bulls in the U.S. today.

Lyon Brook Farm

ARCHIE MEEK — NORWICH, NEW YORK

Accredited - Certified - Vaccinated

Our Consignment to -

the EARLVILLE INVITATIONAL SALE
December 7, Earlville, N. Y.

★ ★

MARKAR ROAMER GIRL 4301659 (GP-83)
Born 10-18-56

2-8	365	2X	15,890	3.5%	552

Girl is a daughter of our senior sire Len-E-Dee Pabst Roamer Rex, son of Pabst Roamer (EX-GM) and from Dunloggin Fond Bango (VG-$3500) former N. Y. class leader with 909 lbs. fat. His proof shows an increase 2,712 lbs. milk, 105 lbs. fat.

Her Dam: Beechfords Janice Girl (GP)

5y	321	2X	15,830	3.2%	500
6y	308	2X	17,460	3.4%	587
8y	335	2X	18,600	3.4%	625
9y	357	2X	17,690	3.2%	566

Girl is due December 30 to the service of our Junior herd sire Skokie Reflection Duke; son of Skokie Duke (Skokie Golden Joy-1301).
His dam is Skokie Reflection Creation (14,640 lbs. milk, 4.0% 599 lbs fat at 2 yrs.), a daughter of ABC Reflection Sovereign.

the 373rd EARLVILLE SALE
December 8, Earlville, N. Y.

★ ★

MARKAR ROAMER PRINCE 1373109
Born 12-4-59

His sire is Len-E-Dee Pabst Roamer Rex (GP-84) the highly proven son of Pabst Roamer and Dunloggin Fond Bango (VG $3550); lifetime production 149,203 lbs. milk, 5,719 lbs. fat; dam of a $3600 daughter.

9 Dtrs. 10 rec. ave.		16,610	3.71%	616
9 Dams 37 rec. ave.		13,898	3.68%	511
		2,712	.03%	105

His Dam: Mistress Robin Roseann (GP-84)

5-2	319	2X	18,440	4.8%	889
3-11	359	2X	15,490	4.6%	711
2-8	355	2X	13,180	4.2%	562

Second Dam: Beaver Creek Rosanne Sensation

7y	330	18,550	4.2%	771
5y	315	18,640	3.7%	699
4y	358	16,580	3.9%	651
6y	334	16,200	3.9%	633

A Top Young Bull and Ready For Service

Karl Ehmer, Owner

George Washburn, Manager

Edgar Gray, Herdsman

Karl Ehmer

LAGRANGEVILLE, NEW YORK

"DAWN" Dtr. & Grdtr. to Earlville
SELLS

HOWACRES HOMESTEAD MIRANDA
GP-84

2-2	326d	2X	12,332	4.8	589
3-2	281d	2X	13,164	4.6	609
4-2	305d	2X	15,860	4.8	771

(Due back within the year)

A daughter of Walker Homestead Dawn (VG-GM) from a 4.6% dam and bred to a blue ribbon son of "Dawn" from a 1045-lb. fat dam. Note that "Dawn" has 100 tested daughters with a 592-lb. 4.1% average!

Also . . . HOWVALE RAG APPLE JILL (GP)

2-6	353d	2X	12,929	4.7%	604
3-8	273d	2X	10,470	inc.	516

A daughter of Tyler Farms R A Sensation (VG-GM) out of our greatest show daughter of the Gold Medal "Dawn," Howacres Homestead June (EX), 117,000 lbs. milk to date, 4.5%, with three 2X lactations from 809 to 931 lbs. fat. Bred Feb. 14 to Walker Homestead Dawn himself!

JAMES K. HOWE & SONS
Tunbridge, Vermont

To the Earlville Invitational Sale
DECEMBER 7, 1960 - EARLVILLE, N. Y.

★ ★ ★

JANSENWYCK BURKE PRIDE 4570449

2-1	365	2X	15,030	3.7%	563

Her Sire:
Pabst King Belwayne 905683
Silver Medal Production Sire
31 H T Dtrs. Ave. 12,182 3.8% 498
Dtr. H M All-Am. 2-yr.-old, 1952
A top sire in the NYABC Stud

Her Dam:
Jansenwyck R. A. Burke 3888107

3-9	365	2X	16,922	3.5%	597
4-10	303	2X	17,800	3.4%	613

PRIDE IS DUE DEC. 13 to GENODALE EDUCATOR SUPERIOR, popular sire in NESBA

D H I A Average
(305 Day Actual) 15,472 M 3.7% 572 F

Redwood Farm
F. W. Reichard & Son Lebanon, Conn.

RARE INDEED

SON OF A NATIONAL CHAMPION SIRED BY A SON OF A NATIONAL CHAMPION SELLING IN THE EARLVILLE INVITATIONAL — DECEMBER 7TH

— Selling —

HARDEN FARMS NOEL MAPEL
Born 5-12-60
Dark, smooth with outstanding dairy and breed character.

— His Sire —

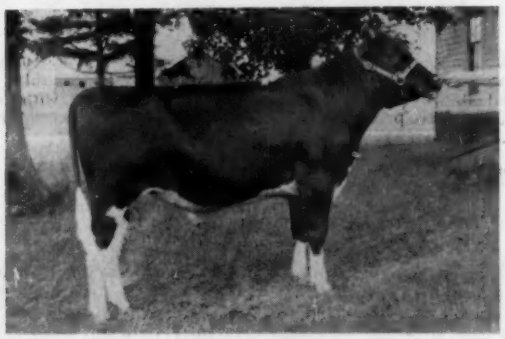

SKOKIE NOEL
Sired by a maternal brother to Pabst Reburke Duke (GM) and from Skokie Golden Joy (EX), National Fat Champion, pictured below.

— His Dam —

HARDEN FARMS DUCHESS ACACIA (VG-86 at 3y)

2-7	305d	20,493M	3.8%	773F
	National Fat Champion			
	New York State Champion			
2-7	365d	23,786M	3.8%	913F
	New York State Champion			
3-8	365d	26,787M	3.7%	991F
	New York State Champion			
5-0	365d	28,405M	3.7%	1051F

— Acacia's Sire —

PABST REBURKE DUKE
Gold Medal Sire
Sire of 3 National Champions, six New York State Champions and one Virginia State Champion.

Acacia's Dam

ALCARTRA BESSIE ORMSBY KORNDYKE
Excellent

DHIA	365d	14y	30,097	3.7	1153
DHIA	365d	12y	27,441	3.8	1053
DHIA	365d	11y	26,310	3.8	1007
AR	9-6	24,945M	3.7%		920F

6 rec. average 1006 fat

SKOKIE GOLDEN JOY (EX)

5-2	365d	2X	27,126	4.8%	1301F
	(Second over all ages, 2X)				
5-2	305d	2X	23,631	4.7%	1113F
	(National Fat Champion)				
2y	365d	2X	18,657	4.6%	867F

Noel's Dam

Seldom has there been a pedigree that offered such proof of type combined with record breaking performance.

HARDEN FARMS — CAMDEN, NEW YORK

Something Extra !

More than just another good cow is - -

Flying Cloud Proud Princess

Our consignment to —

The EARLVILLE INVITATIONAL Sale

SELLING

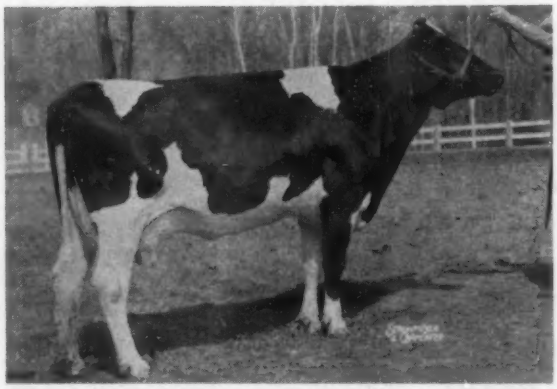

FLYING CLOUD PROUD PRINCESS 4213333
Very Good 86 at 2y

- Classified VG-86 at two years.
- Her records:

2y6m	2X	365d	11268	3.9%	444	
3y8m	2X	316d	13470	4.0%	535	(SA)

- Maternal sister (below) was Reserve Grand Champion, International, 1959.
- Another maternal sister is VG-87 with 815 lbs. fat, 4.1% test on 2X.
- Due Dec. 28 to Redstone Prince Double, son of Redstone Woolmaster from Connie Wing Double with 900 and 877 lbs. fat on 2X.

ALSO CONSIGNING —
HOMESTEAD FARM BESS INKA

Born Aug. 26, 1957

Classified Good Plus at 2 years.

2y3m	330d	2X	17170	3.2%	550	Inc.

Both her sire and her dam bear our Homestead Farm prefix. Her dam made 18,540 lbs. of milk at 2y on 2X. She was bred March 23rd to Redstone Prince Double whose 4.8% dam has 900 and 877 lbs. fat on 2X.

HER MATERNAL SISTER

FLYING CLOUD LIZA ROSA (EX)
Reserve Grand Champion International Dairy Show, 1959, and Honorable Mention All-American Aged Cow.

SEE THEM BOTH AT EARLVILLE
DECEMBER 7th

O. J. Thrall Inc.
Owners

Homestead Farm
Thrall Road
Windsor, Conn.

Emil Hansen
Herd Mgr.

to the Earlville Invitational Sale

December 7, 1960 at Earlville, N. Y.
BAIRDLEA STANDARD LORIE 4613427

Representing the Top of Our Famed Lucille Family

Her Sire

BAIRDLEA MASTER STANDARD
1256464 (VG-86)
A son of Pinwood Master Designer (SMD) out of Bairdlea Standard Lucile, 994-lb. dtr. of Dunloggin Standard.

Her Maternal Granddam

BAIRDLEA EMPEROR LUCY
3000093 (VG-89)
11-4 365 2X 18,045 4.2% 750
Lifetime to date 146,000 lbs. milk. Dtr. of Montvic R A Emperor Abbekerk (VG) and our great "Lucille" cow.

Her Dam
BAIRDLEA DEEN LOU 3890094

5y	135	2X	9,700		405*
4y	321	2X	16,919		603
3y	343	2X	15,080		605
2y	365	2X	13,321	4.2%	562

(* Inc.)

Sold in the 1958 State Convention Sale for $1225. Her dam is the Lucy cow shown above.

Due in December to the service of Lyon Brook Prince Topper, son of Budd Farm Top Notch (VG), son of Erindale Dunloggin Anna. Topper's dam is out of the 1319-lb. Excellent "Queen" and has records to 878 lbs. fat and is VG-87.

See Her December 7th

P. M. BAIRD

& SONS

Bairdlea Farms

CHESTER NEW YORK

RECLASSIFIED

Our herd was reclassified October 18th by inspector Ronald Chapman with the following results:

7 Excellent

24 Very Good

12 Good Plus

43 Head Ave. 86.2

The group of "Crusaders" averaged 88.8 and our "Model" daughters averaged 85.1 as 2 and 3-year olds.

VISITORS ALWAYS WELCOME

Ben Dibble

DELAVAN, WISCONSIN

SAVE UP TO HALF THE COST EACH YEAR!

Cut Operating Costs . . . Increase Profits . . . With

Automatic Non-Syphoning

RITCHIE WATERERS

Tests show that **RITCHIE WATERERS are misers** when heating and operational costs are compared. All-steel galvanized RITCHIE WATERERS cut costs to the bone . . . **you pocket the savings.** Rugged, trouble-free. No ice chopping . . . no winter freeze-ups. They work 24 hours a day, unattended. Cut chore time. Keep water warm in winter, cooler in summer. Non-syphoning design meets Grade A milk requirements. Guaranteed workmanship and materials.

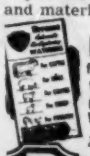

FREE! Water is your cheapest dairy feed. Colorful folder describes importance of automatic watering for top milk production. Also pictures all 16 RITCHIE WATERERS. Good reading. Write for a copy.

27 Conveniently-Located Warehouses

RITCHIE MFG. CO.
426 WALNUT STREET • CONRAD, IOWA

Since 1921 · America's Most Complete Line of Waterers

WATERLOO (From page 36)

in his capacity as secretary of the Minnesota Holstein Breeders Association. Al is apparently enjoying his work with the Association.

First prize 2-year old bull of Kenneth Michaels of Ohio is a maternal brother to the dam of the second prize Produce of Dam of Allen Hetts.

Maryland and Pennsylvania herds and the cattle of Conklin & Sons of Ohio were housed back in Barn 1-A and were probably missed by many Holstein fans. This barn produced the first junior yearling and reserve junior champion heifer, first heifer calf, second prize 2-year-old bull and third aged bull.

The fourth prize 3-year-old in milk, Kiel City View Venture Sandra, had been purchased by Cozy Corner Farms of Wisconsin in the Calumet "400" sale. Her sire Wis Venture, a son of Wis Dynamo from Wis Vianna (Wis Ideal-Wisconsin Venus) has been sold to the State Stud of Tennessee.

Figures on Mooseheart Princess Star to October 1, according to Delbert Klussendorf, are over 900 of fat; she made 72 of fat for September and has until December 5 to finish her year . . . Mel Campbell of Maytags proud of the fact that the sire of the grand champion cow, "Wimpy" the Reserve grand champion cow and of the winning senior get, were two Gold Medal sons of their old Excellent Dictator Fobes Pontiac Lass. A new Maytag trophy is planned for 1961 for the Produce of Dam class.

Harvey Nelson & Sons have in their herd a son and eight daughters of Gray View B D Crissy, dam of the winning produce this year and in 1958 . . . Romandale's second prize senior yearling heifer, Puccini Dividend Egeria, was purchased at $2100 in the Puccini Dispersal last November where her sire, Romandale Dividend brought $16,500 with Romandale securing a third interest.

Lakeside Farms' second prize dry cow, R. A. Hayssen Patsy, is a "Maple" daughter purchased in the 1959 Canadian Sale of Stars; she had placed second at Wisconsin, also dry there . . . Valla Vista Ramona Smoky, fifth aged cow owned jointly by Elmwood of Illinois and Gray View of Wisconsin was a member of Elmwood's first prize dairy herd.

Green Meadows' four-year-old, Delightful Rocket, started the season with grand championship at the Michigan State B & W Show, then first and Reserve Grand at the Ohio State

(Please turn to page 61)

To The EARLVILLE INVITATIONAL — —

★ ★ Two From *Our Blanche Family*

1. FEMALE

BRIGEEN SENORITA SHARI 4480805
Born 11-23-57

1-11	312	2X	15,140	4%	615 (SA)

Due at sale time to Mayers Majesty Duke

Her Sire:

Brigeen Senator Togus (EX-SMT)
HIR Proof

22 dtrs.	16,662	3.77%	628
22 dams	15,138	3.99%	604
Diff.	15,524	.22%	24

HER DAM

A daughter of Brigeen Golden Foremost (EX-GM)

BRIGEEN LADY BLANCHE TIDY
Three records over 700 and up to 798 lbs. fat on 2X.

NEXT DAM — A Gold Medal daughter of Shaws Dauntless Crete Tidy (EX-GM).

BRIGEEN GOLDEN LASS (VG)
Junior All-American 2-Year-Old 1958

3-5	2X	364	15,768	4.2%	655
2-1	2X	365	12,753	4.3%	550

2. MALE

BRIGEEN SCHOOLMASTER IDEAL
Born 2-1-60
A son of UNH Schoolmaster (EX-GM)

HIS DAM

BRIGEEN JUNE TIDY (VG)
Nearest camera in the Get of Shaws Dauntless Crete Tidy nominated for All-American in 1956

6-6	350	2X	20,615	3.9%	804

NEXT DAM

RIVERFLAT BLANCHE W DIRECT (EX-GMD)
Lifetime 177,533 3.9% 6,851
Four tested daughters - 804, 791, 730, 569 lbs. fat.
Full sister Excellent with 210,118 lbs. milk 3.9%

Brigeen Farms

H. C. Briggs & Son **Turner, Maine**

Our Feet Are Wet!

IT HAS BEEN AT LEAST 40 YEARS SINCE OUR CATTLE WERE TAKEN ON THE SHOW CIRCUIT. . . . OUR FRIENDS HAVE ADVISED US TO "GET OUR FEET WET" AGAIN AND SHOW SOME.

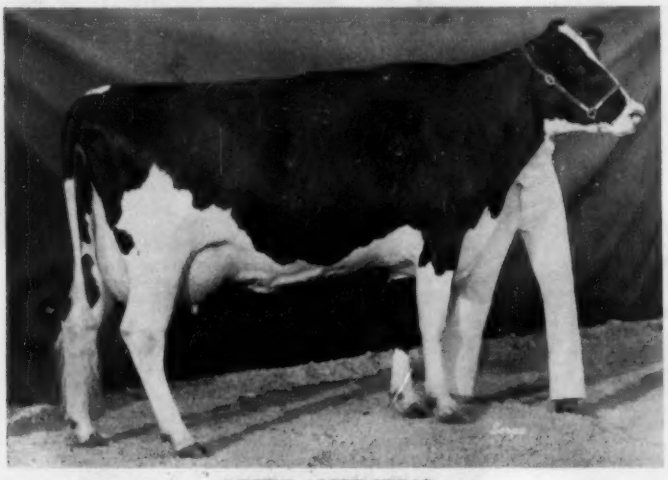

RUTH ALICE IDEAL
Grand Champion, 1960 California State Fair, also first and best uddered 3-yr. old at same show.

THIS YEAR WE DID SHOW WITH THE FOLLOWING RESULTS:
AT THE CALIFORNIA STATE FAIR - Grand Champion cow in our first prize and best uddered 3-yr.-old pictured left; 1st place and best uddered 2-yr.-old (pictured below her).

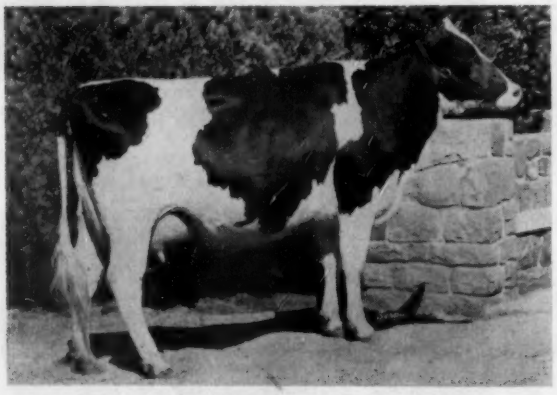

CAL-CLARK GILDA JO MAGIC
1st place, best uddered 2-yr. old, 1960 California State Fair.

We also showed first prize "Three Best Females"; second prize dairy herd and third prize Get of Sire at the California State Fair which was the largest Holstein show there in recent memory.

Every animal we showed at the California State Fair was home-bred.

This year we are celebrating our 50th year with registered Holsteins in California and no outside females have been added for at least the last 35 years.

Our show winnings speak for our accomplishments in type.

Our 1959 HIR average was 555 lbs. fat on 89 head and will be much higher this year.

Selected animals are available at sensible prices from high producing cows.

Drop us a card with your address for our semi-annual news letter. We will be glad to hear from you.

Cal-Clark Farm
MRS. WESLEY CLARK AND WILLARD (BILL) CLARK
15964 TENTH AVENUE
HANFORD, CALIFORNIA
Since 1910

Dick De Ruiter, Herdsman

WATERLOO (From page 58)

Fair following with grand the next week at the Michigan State Fair . . . Wisconsin state secretary Norman Rasmussen recovering from an emergency operation in the hospital at Richland Center, Wis., wired the Wisconsin exhibitors in care of Gene Nelson his best wishes for a successful show for each of the breeders and for the state herd.

Mel Campbell had fun around the ringside flashing a picture of the sire's dam every time one of the Amcana Dictator Model daughters appeared near the top of her class. Dictator Fobes Pontiac Lass was bred by Maytag, as was her other famous Gold Medal son, Maytag Ormsby Fobes Dictator, the sire of the Grand Champion "Wimpy. Pontiac Lass was thus the granddam of the Grand Champion and Reserve Grand Champion females, and of the winning Get of Sire.

We thought the Brown Swiss Association had a wonderful idea — handsome rosette ribbons to present either in person or by mail to the breeder of the top three placing entries in each class. Here is a way of giving recognition to the man who is frequently overlooked — particularly when he does not have a registered prefix for identifying animals of his breeding.

Naches Madcap Julia has been a remarkably consistent winner of red ribbons for Elmwood the past two years — ("Always a bridesmaid" . . .). She is developing well and came into her own here with a big blue ribbon at last. Bob R. tells us that her dam has recently finished with over 1100 lbs. fat.

Extension Chief John Cooper added some fine touches of interest to the show in his capacity as ring announcer, giving not only the placings all the way, but the scratches and check-ins as well. In the milking classes he announced the average production of the highest records of all the tested animals in the class. The 40 3-year-olds averaged 14,318 lbs. of milk; the 28 4-year-olds, 15,218 lbs.; the aged cows (36), 17,737 lbs. of milk. He also announced periodic reports on the Thursday World Series game.

Bill and Corky Connyngham rode the bus out and back to see the first Waterloo appearance of a Pennsylvania state herd. Bill is President of

(Please turn to page 68)

NOW ON HAND 80 HEAD — **CANADIAN HOLSTEINS PRIVATE SALE**

They have just arrived at my dairy barn. Included with this lot: a daughter of Willow Slope Man-O-War Pabst with 13,835 M, 4.12% 570 F.; Murryvale R. A. Queen (GP), 14,013 M 3.86% 541 F and due Nov. 15 to Rosafe Heptad; 8 daughters of Pabst Walker; 25 first calf heifers due Nov. and Dec., several from dams 500-672 lbs. fat 4%. Bang's Certified, T. B. Accredited. This is the last shipment of the year but the highest in quality.

GRAND VIEW FARMS

C. E. Erb — **Phone WH 4-4541** — **Middletown, Pa.**

Advertise in the "World" and Tell the World

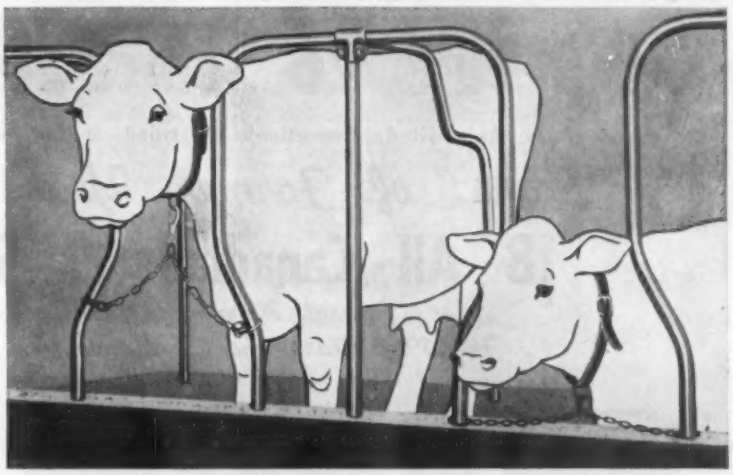

NEW COW-SAVER STALL

(PATENT PENDING)

Exclusive BERG design prevents leg injury . . . gives cow more headroom

"Bowlegged arches" of new Berg Cow-Saver Stall *automatically* take up slack in tie chain when a cow lies down . . . *automatically* give her freedom of movement when she stands . . . make it *impossible* for her to trip and injure herself by becoming entangled in the tie chain.

New Berg design also provides more headroom for reclining cow . . . holds hay in manger without filler bars. The added comfort of these attractive, streamlined tie stalls can put extra cash in your pocket. Ag College tests indicate that comfortable cows give considerably more milk.

Rugged arches and partitions of the Berg Cow-Saver Tie Stall are built of lifetime, copper-bearing steel.

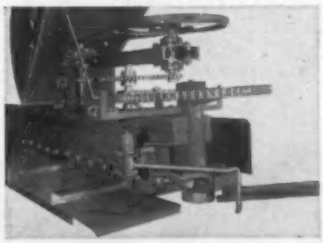

Berg No. 400 barn cleaner outlasts them all! One-piece gutter chain links of special forging steel weigh over 2 lbs. each. You get seamless steel elevator, steel I-beam support and roller chain drive. Choose from four Berg models that fit any gutter . . . all dairy barns.

Send for FREE Plan Help!

Name_____

Address_____

Town_____ State_____

BERG EQUIPMENT CORP.
MARSHFIELD, WISCONSIN (-11)

Send me information about Berg Stalls and
Stanchions ☐ Barn Cleaners ☐
Simplex Water Bowls ☐ Steel Pens ☐
Ventilation ☐ Silo Unloader ☐
I'm building a new barn ☐ Remodeling ☐

Sale of the Stars AT THE ROYAL WINTER FAIR

at the Royal Agricultural Winter Fair

TORONTO, ONTARIO

Wednesday — November 16, 60 — at 8:30 A. M.

7 Top Bulls 26 Select Show Females

From Fully Accredited, Brucellosis Certified & Calfhood Vaccinated Herds

"Stars" of Former Years Include

18 All-Canadians 9 Reserve

Several Honorable Mentions

The 1960 Stars should add to this number

BROWNDALE JOHANNA PRINCE
Born February 16, 1960
Sire: Rosafe Sovereign Supreme (EX)
Dam: Hillmac Joelle Wonder (EX) 129856 milk 3.63% in 7 2X lacts.
Dam of 4 Very Good progeny and 1 All-Canadian son.

BROWNDALE SOVEREIGN MASTER
Born March 15, 1960
Sire: Carnation Royal Master (EX)
Dam: Hillmac Wonder Sovereign (VG) 6y 365d 2X 16006 milk 732 fat 4.57%
A daughter of old Sovereign from Hillmac Joelle Wonder (EX) she is the dam of 2 Very Good daughters in the Browndale herd.

MAHDEEN REFLECTION ALBERT
Born March 3, 1960
Sire: ABC Reflection Sovereign (Extra-EX)
Dam: Rosafe Phoebe Supreme (VG) Honor List producer with 14773 milk as a 2 year old and 16826 milk 581 fat as a 6 year old. She is now making her best record.
Next dam the famous Rosafe Brood cow, Walhill Phoebe Rightaway (VG).

SEILING JUNE ROCKET
Born January 1, 1960
Sire: Seiling Princess Triune Reflection
Dam: Rockwood June Rockette (EX)
Grand Champion in Manitoba, Reserve in Waterloo B & W.
One of the 7 Excellent daughters of Houckholme Sovereign Sky Rocket, she has a 6 lactation total of 119,212 milk 4633 fat 3.88%.

PEEL LODGE PACEMAKER
Born August 15, 1959
Sire: Rosafe Sovereign Supreme (EX)
Dam: Echo Pabst Maple (Excellent) (Star Brood Cow)
7 yrs. 365d 2X 20150 milk 776 fat 3.85%
A daughter of Bond Haven Rag Apple Maple (VG) she is from one of Canada's great cow families that includes her maternal sister, the invincible Sylvia Pabst Texal (EX) - (See picture next page)

PINEYHILL GALAHAD
Born January 29, 1960
Sire: Sun Dream Dijax Duke (VG)
Dam: Cochran Sovereign Gail (EX) at 8 yrs. in 361 days 2X 20145 milk 885 fat 4.4%
By the $14,000. Sovereign Cochran out of the 1060 Gold Medal dam Elderslie Korndyke Bonnie (VG) the original "uncommon" cow at General Cochran.

Royal Judging days November 14 and 15

The Son of the 1958-1959 "Royal" Grand Champions

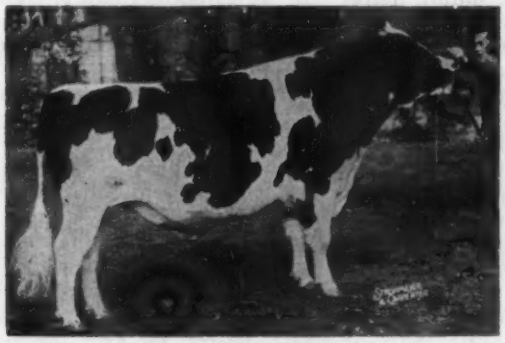

ROSAFE SIGNET (Excellent)
Grand Champion bull and All-Canadian aged bull 1958 and 1959.
His first 11 daughters have completed two year old records that average 12,647 milk 487 fat 3.85% (M. 127 - F. 132% of BCA).
The $20,100.00 Glenafton Farms herd sire, he sired the first prize junior Get at Chicago in 1959.

SILVIA PABST TEXAL (Excellent)
All-Canadian Aged cow and Grand Champion at the "Royal" 1957-1958-1959. The above picture was taken last month and shows her chances for a fourth win. At 8 yrs. in 365 days 2X. 16335 milk 666 Fat 4.08%. Her first daughter (84 points as a 2 year old) has completed her 2 year old record with 15091 milk 666 fat 4.08% (M. 142 - F. 164% of BCA).

The 26 Females Selling Include The Following Candidates for 1960 Honors

GLENAFTON SYMBOL N. BONHEUR B.
Reserve All-Canadian heifer calf 1959
By Rosafe Signet (EX) out of Glenafton Nettie Bonheur (GP) 2y 375d 2X. 14085 562 3.99, with 9000 lbs. in the first 6 months of her present lactation. Next dam, Glenafton Laurel Bonheur (EX) Reserve All-Canadian with 5 records over 900 lbs. fat. Due March to Lakefield Fond Hope (EX).

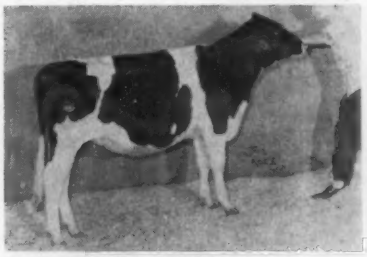

SHORE BLONDETTE M
First prize Senior heifer calf at London Championship Show, a daughter of Bond Haven Rag Apple Maple from a Very Good daughter of Shore Count Rag Apple. Next dam a winning daughter of a Very Good Reserve All-Canadian daughter of the Excellent 3 Star Lady Banostine Pabst Rag Apple founder of the famous Shore Blondette family.

McCAWHOLME HEATHER REWARD
First in class of 35 junior yearlings at London Championship show and winner at Elgin Black & White. A daughter of Maple Heather Victor (EX) from a 14765-642-lbs. daughter of Smith Haven Reward. Due January to Shore Royal Duke.

ORMSDALE QUEEN OLLIE
First senior yearling heifer at Peterborough Championship show. A daughter of Rosafe Pontiac from a daughter of Ormsdale Royal Sensation, she is due in December to Elmcroft Tradition (VG), the bull that sired the All-Canadian Get of Sire in 1958.

THAMESCREST ADMIRAL HELBON
This heifer was 5th. in a strong class of Senior Yearlings at London Championship Show and should be hard to beat at Royal Time. By Brauns Admiral Burke Lad (VG-GM) out of a Reserve All-Canadian Very Good cow with 110540 lbs. milk 3584 fat, she is due in January to Vinedale Rosafe Duke by Rosafe Magician (EX-GM).

BOND HAVEN LOCHINVAR PRINCESS
The white spot over her tail shows to disadvantage in the above picture. She is worthy to represent the great herd from which she originates. By Way Brook Reflection Lochinvar (EX) from Bond Haven Centurion Princess (GP), 2y 365d 2X 16282 544 lbs., next dam a 23024-859 daughter of Marksman. Due February to the Fond Hope son of Maple's full sister, Bond Haven Fond Hope Mark.

Canada's Greatest Livestock Show — Toronto, Ont.

Sale of the Stars AT THE ROYAL WINTER FAIR

at the

Royal Agricultural Winter Fair

TORONTO, ONTARIO

Wednesday — Nov. 16

at 8:30 A. M.

(The Sale ring must be vacated by 10:30 A. M.)

Some of the Female Attractions

- ★ The first junior heifer calf at London Championship Show
- ★ The first senior yearling heifer at Peterborough Championship Show.
- ★ The Reserve Junior Champion heifer at London Championship Show.
- ★ The Junior Champion heifer at Wentworth Black & White Show.
- ★ The Junior Champion heifer at Markham Black & White Show.
- ★ The first junior yearling heifer at London Championship Show.
- ★ The second Senior yearling heifer (born December) at Elgin, 3rd at London.
- ★ The second junior yearling heifer at Peterborough Championship Show.
- ★ The junior Champion heifer at Waterloo B. & W.
- ★ The 1959 Reserve All-Canadian heifer calf.
- ★ Two beautiful daughters of ABC Reflection Sovereign (Extra-Excellent)
- ★ The second prize Senior yearling heifer at the C.N.E. from J. M. Fraser.
- ★ Two first prize winners by Bond Haven Rag Apple Maple (VG)
- ★ First 4 year old at London Championship Show.
- ★ First 2 year old at Wellington B. & W. Show.

LONGPARK FOND PIEBE (VG)
A Show 4 year old by Spring Farm Fond Hope (EX), classified Very Good as a 2 year old, with 11902 milk 497 fat 4.18%, her dam has 16576 milk 612 fat 3.69% on 2X. Due December to Mayers Dark Leader.

BLUEBIRD WIS IDEAL JEWEL
By Wis Burke Ideal from Bluebird Monogram Duchess Jewel (GP) with 20578 milk 833 fat as a 5 year old on 2X. She is due in December to Rosafe Citation R. the $30,000.00 full brother of Signet, Magician and Magic.

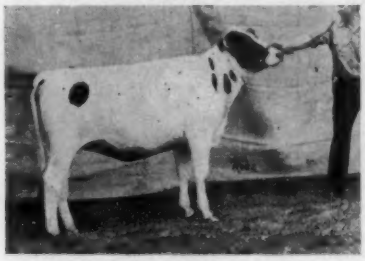

FOREST LEE PATSY NINA
A strong third in a class of 45 Senior Yearlings at London though born in December, a daughter of Glenafton Kismet her dam was Grand Champion at Pennsylvania Farm Show 1960. She is bred to Roybrook Reward a son of Roybrook Pabst Admiral from the 156,219 lbs. Glenalcomb Supreme Dora (VG-4-Star).

On the same day as the Sale of the Stars

WEDNESDAY - NOVEMBER 16 AT 2:00 P. M.

The Complete Way Brook Dispersal of Master Breeders Orvan & Ralph Chambers

at HAYS SALES ARENA

OAKVILLE - ONT.

Fully Accredited - Federally Listed - Calfhood Vaccinated

76 HEAD Including

1 Excellent Sire - 4 Excellent - 10 Very Good - 12 Good Plus Cows

The Way Brook Dispersal—Wed.—Nov. 16 at 2:00 P. M.

Two of the Way Brook Cows Springing to the Service of Lakefield Fond Hope (EX)

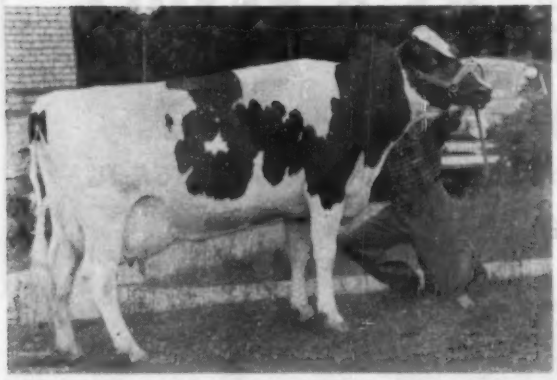

MAPLE LEA L. G. ROSINE (EX-4 Star)

All-Canadian 4 year old 1950.

At 6 yrs. 365 days 2X 25833 milk 3.80% 982 fat (198-205%).
in 8 lactations: 180893 milk 6719 fat 3.71% (176-178%)
She sells with her two herd sire sons (with their 30 progeny), a daughter by ABC Reflection Sovereign with her twin daughters, plus her last calf, a beautiful bull sired by Lakefield Fond Hope, born Oct. 23, 1960. This is the first "Fond Hope" calf ever to be sold in Canada. Rosine and her dam, and Fobes Delight and her dam have together produced over 700,000 lbs. of milk!

DUNROBIN PABST JUDY SOVEREIGN (Excellent)

Hon-Mention All-Canadian daughter of ABC Reflection Sovereign (Extra-EX) with 19481 milk 871 fat 4.47% as a 5 year old, she sells with her son, two Very Good daughters and their sons and daughters and maternal sister that was best uddered cow at Peterborough Championship show and her daughters.

She and both Very Good daughters are springing to Lakefield Fond Hope (EX).

Others bred to his maternal brother — Carnation Royal Master

LAKEFIELD FOND HOPE (Excellent)
Herd sire at Glenafton Farms and widely admired by visitors of 4 Continents. By Spring Farm Fond Hope (EX) - sire of more All-Canadians and Reserves than any bull in the history of the breed, his mother is Lakefield Fobes Delight (EX).

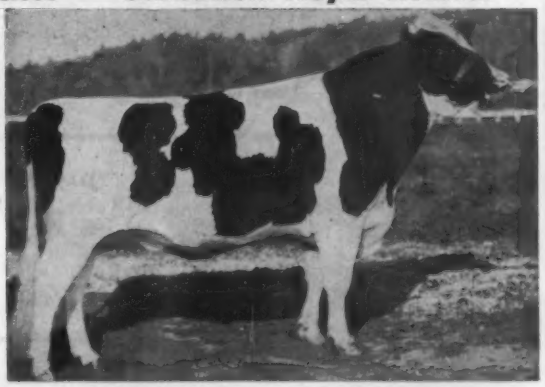

CARNATION ROYAL MASTER (Excellent)
Hon. Mention All-American herd sire at Carnation Farms by Butterboy and out of Lakfield Fobes Delight (EX) 28546-1112-lb. daughter of Minnow Creek Eden Delight (EX) World lifetime butterfat champion with 11046 lbs. to date. Carnation Royal Master is also service sire to some Way Brook females.

Write, Wire or Phone—

HAYS FARMS LIMITED • Sale Managers

BOX 490 • OAKVILLE, ONTARIO, CANADA • PHONE: VICTOR 5-5711

KAYTEE JOAT DAUGHTERS NOW AVERAGE 85.1 % AS A RESULT OF RECENT CLASSIFICATION

14 Classified Daughters Average 85.1% (1EX.,7VG,5GP,1G)

● FIVE DAUGHTERS PICTURED ●

KAYTEE JOAT BONNIBELLE
Excellent - 90

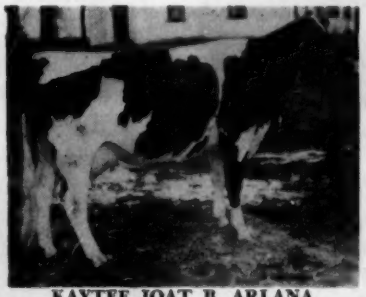

KAYTEE JOAT B. ARLANA
Very Good - 88

KAYTEE JOAT IRENE
Very Good - 88

KAYTEE JOAT B. AILEEN
Very Good - 86

KAYTEE JOAT BECKY
Good Plus - 84

"JOAT'S" COBA PROOF
(HIR recs.) 7-11-60 (305d 2X ME)

10 daus.	14 recs. avg.	13,021M	4.01%	522F
10 dams	42 recs. avg.	12,200M	4.06%	495F
		+821M	–.05%	+27F

KAYTEE JOAT, EX. Frozen semen is available to you. Don't waste a minute, Order Today. 1-29 ampules $7.50 each. 30 or more ampules $5 each F.O.B. Columbus, Ohio. Service available from COBA Technicians at local rates.

COBA

PHONE Trinity 8-5333

SELECT SIRES

CENTRAL OHIO BREEDING ASS'N., 1224 ALTON-DARBY RD., COLUMBUS 4, OHIO

Don't Pass Up Breeding Some Cows This Fall To - - -

RAG APPLE SOVEREIGN TEXAL

Very Good—Silver Medal Type

RAG APPLE SOVEREIGN TEXAL - VG-SMT
HIS SIRE: HILLMAC SOVEREIGN,
GOLD MEDAL SIRE
276 HT daus. avg. (305d 2X ME)
12,260M 3.94% 483F
524 Class. daus. avg. 79.9%
HIS DAM: GRAYMAR LOCHINVAR BLOSSOM
DHIA Recs. 4yr. 344d 2X 12,779M 3.98% 508F
5yr. 274d 2X 10,945M 4.37% 479F
(This cow was in a herd that averaged 350 lbs. fat, so she is about 150 lbs. above the herd average. She was never classified and not always tested.)

Cornell Proof, DHIA Rec's Sept. 1959 (305d 2X ME)

13 daus. 16 recs. avg.	16,028M	3.9%	618F
13 dams 37 recs. avg.	13,993M	3.8%	532F
	+2,035M	+.1%	+86F

26 class. daus. avg. 81.6% (2VG, 19GP, 5G)

BLUEGILL RAG APPLE INKA GIRL, GP

2-4	305d	13,450M	495F
3-5	360d	17,020M	651F

Hon. Mention All-New York Best Three Females - 1959
Hon. Mention All-New York Senior Get of Sire - 1959
1st Prize Get of Sire (Steuben Co. Fair) - 1959
1st Prize Dairy Herd (Steuben Co. Fair) - 1959
1st Prize Best Three Females (Steuben Co. Fair) - 1959
(Bred & Owned By Exhibitor)

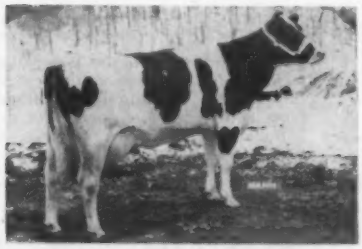

SYLVIA RAG APPLE DESIGN, GP
2-7 305d 13,860M 570F

BLUEGILL ORMSBY RAG APPLE, GP
2-7 305d 13,310M 459F

SERVICE INFORMATION

For each shipment of 1-29 ampules $7.50 each. 30 or more ampules $5 each. Prices F.O.B. Columbus, Ohio. WRITE, PHONE, WIRE for shipment or service information.

COBA

PHONE Trinity 8-5333

SELECT SIRES

CENTRAL OHIO BREEDING ASS'N., 1224 ALTON-DARBY RD., COLUMBUS 4, OHIO

Complete Dispersal

IOWA Holsteins

SELLING ON THE FARM - 1 MI. EAST OF IOWA STATE FAIRGROUNDS

DES MOINES, IOWA

TUESDAY

Nov. 15 = 100 HEAD - 55 REGISTERED 45 REAL TOP GRADES

* * * **65 COWS AND HEIFERS** of production age. All on DHIA test, many records from 400 to 600 lbs. fat. Several **HIR records to 576 F.** at 3 yrs. on 2X. One "Very Good" cow, several "Good Plus."

* * * **32 HEIFERS** - 20 open heifers, 8 to 10 months old, 12 baby calves, 1 week to 3 months old.

* * * **3 HERD SIRES** - one 3-yr. old, a sr. yrlg. and jr. yrlg. - all sired by Cash-Mar Darky Corrine. One from a daughter of Hickory Creek Proud Prince.

Her GRANDSON A FOUNDATION SIRE

BROWNS MISTRESS CORRINE (EX)
Res. A.A. 3-yr. old, '46; 859 F. 4.% 6 yrs.

Daughters of these sires selling:

Maytag Super De Lux; Hickory Creek Proud Prince; Posch Bess Ormsby Tidy; Curtiss Candy Dandy George & Governor Pride Transmitter.

Time of Sale: Due to the tremendous amount of new and modern farm machinery, dairy equipment consisting of a 3-unit Surge pipeline milker (electrobrain), a 500-gal. Mojonnier Bulk Tank, Feed, farm equipment and some beef cattle in addition to the herd of 100 head of Holsteins, the sale will start at 9:30 A. M. **Dairy Sale starts at 12 o'clock noon.**

FINANCING AVAILABLE - By the Dairy Credit Co. of De Kalb, Ill.

FOR CATALOG WRITE
CLAUDE E. WYLAM, SALES MGR., WAVERLY, IOWA

AUCTIONEERS: Thomson and Williams of Burlington and Huntley, Ill., and Louis Johnson, Indianola, Iowa.

JAMES **BIANCHI** OWNERS MILO **PASSMORE**

DES MOINES, IOWA

WATERLOO (From page 61)

the Pennsylvania Association. They placed fifth in the class of eight. Winnings included a 1st, 5th, 6th, two 8th, and a half-interest in the 2nd prize 2-year-old bull — all in all, a fine showing.

The Romandale show string added a great deal of power and interest to the show. Most of their milking-age females were dry or stale, for Canadians aim freshening dates at the Royal, some six weeks later. They'll be back in the States again with many of them for the International, this time in their Sunday clothes.

George Clemons, Secretary -Manager, and E. A. "Sandy" Innes, President, were official representatives of the Canadian Association at this first invasion of Waterloo by Canadian Holsteins.

We drove back to Rockford after the last class was shown Friday, and called briefly at Chambric Farm and Rock River the next morning. The finishing touches were being made on the beautiful new barn at Chambric, which shifts their operation from pen-stable to 40 big comfort stalls (4' 8" x 6' 2"). Construction is of Waylite block, insulated with vermiculite, with 24 gauge louvered steel ends on the top floor. This is one of the breed's top newer herds (established in 1954), already making its mark on the industry. They had the Reserve All-American Produce of Dam last year, a female family around which their breeding program is developing. At Rock River we were pleased to see "old Gewina" still looking so fit. She is the highest living milk producer with her best year's record of 38,878 lbs. milk, 1523 lbs. fat.

The new Chambric barn, photographed in August at the time of the Illinois State Picnic.

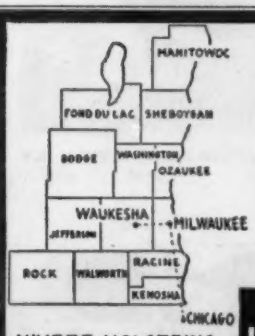

WHERE HOLSTEINS HAVE BEEN BRED AND DEVELOPED FOR 56 YEARS.

HOLSTEIN FALL SPECIAL

At this season of the year many breeders are obliged to sell some animals to meet their winter housing accommodations and selections can be made from many of the better herds that we service. Our experienced fieldmen will help you or we will fill your orders as directed. We have furnished foundation animals for many herds in the United States and foreign countries. No order too large for our ability or too small for our consideration. Financing can be arranged through the Dairy Credit Company, De Kalb, Ill. for responsible parties. Write, wire or phone Waukesha Liberty 7-3644. Street address: 118 Baxter Street.

FOR INFORMATION WRITE
INTER-COUNTY DAIRY CATTLE ASS'N
BOX 177 WAUKESHA WIS.

★ SATURDAY ★

Coming DECEMBER — 3

MINNESOTA HOLSTEINS

10:30 A.M. C.S.T.
AT THE FARM

NEW ULM, MINNESOTA

HUGO ALBRECHT DISPERSAL

— 5 Miles North of New Ulm on Minn. 15 to Klossner and 1 Mile West on Co. 5 —

40 Head Have an Average Classification Score of **85.5** (one of the highest scoring herds in America)
6 EX - 22 VG - 10 GP - 2 Good
COWS WITH COMPLETE RECORDS
Average = **510 - lbs. Fat**

107 HEAD

COWS IN MILK —
— YEARLINGS
UNDER A YEAR AGE
— HERD SIRES
— BULL CALVES

"CORNERSTONE OF THE HERD"

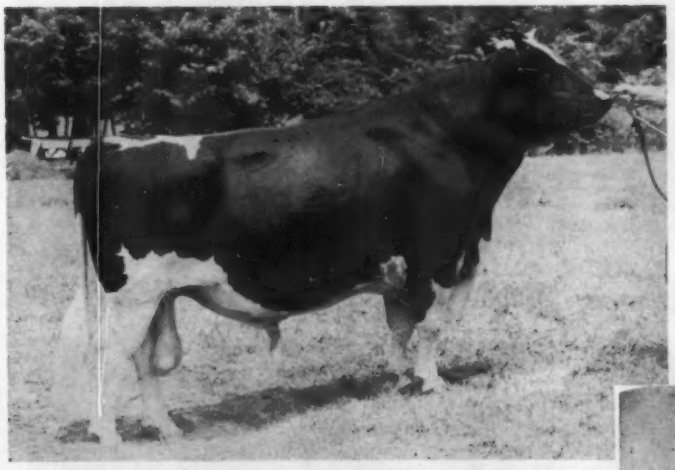

WIS TRADEMARK (VG-SMT)
11 of his progeny sell. He was sold for $15,000. Maternal brother to "Maestro" — $30,000 and to "Distinction." Most of the herd traces one or more times to "Trademark."

WIS REPOSE (Excellent)
6y 3X 365d 19,654M 4.1% 789 F.
One of the great "Money" brood cows of the breed. Her influence in the herd has been tremendous through her sons, "Trademark" and "Distinction."

See The Following Pages For The Many Great Animals Selling

The Hugo Albrecht

Four Progeny of "Trademark"

ALBRECHT TRADEMARK NANCY
(Selling) a 2-yr. old from the state record 4-yr.old-sired by a son of "Anna Rockette"
2y 76d 3,460 M - 136 F. (Inc.)

ALBRECHT TRADEMARK LADY MARIAN
(VG at 2-yrs.) SELLING with one son by Distinction and one by De Kol.
2y 356d 13,630 M 493 F

ALBRECHT TRADEMARK INKA - (EX-94)
Three times Grand Champion of the Minnesota State Fair.

ALBRECHT TRADEMARK GERTRUDE (GP)
SELLING with son by Albrecht Butter Baron
2y 333d 10,230 M - 423 F. 4.1%

Two Great Brood Cows Selling —

GEM-WILL BIDDY (EX)
Member of All-American Produce of 1953. Sells with two daughters.
6y 305d 19787 M - 752 F.

ORMSBY FRANLO ELSIE (VG-89)
3y 308d. 14,726 M- 578 F.
First 2-yr. old, Res. Sr. and Res. Grand Champion, International, 1953. Grand Champion Minn. State 4-H show, 1957. SELLS with a REX son.

Dispersal — Dec. 3, 1960 — New Ulm, Minn.

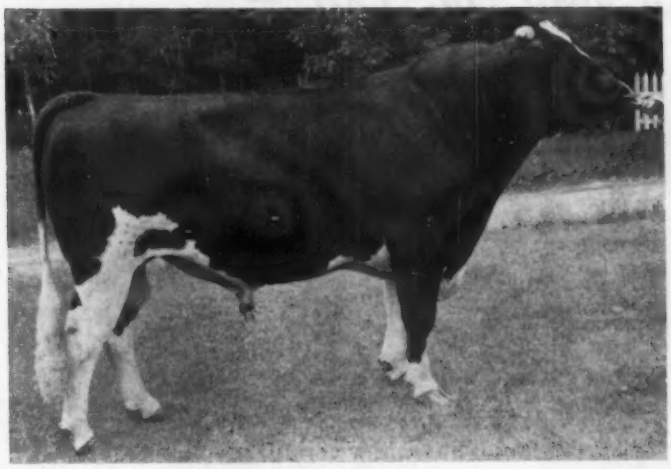

← Selling — He Could Be "Repose's" Greatest Son

← *Wis Distinction*

SELLS WITH 6 PROGENY

Son of Wis Dynamo (VG) from "Repose" Excellent pictured page 1 as dam of "Trademark". First daughter will be fresh by sale time. His sire is a son of Wis Leader from Bess Fobes Inka Agatha with 911.8 F. 3.9%.

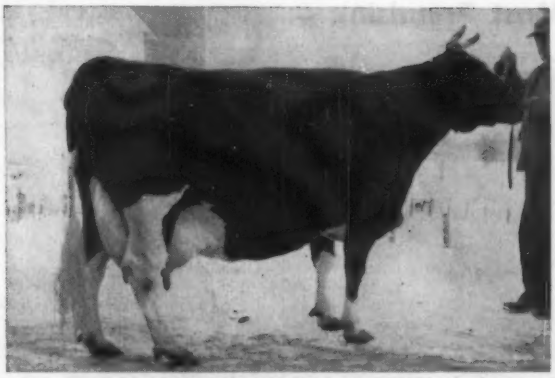

WIS PRIMA DONNA (EX-GM)
Granddam of "Trademark" and "Distinction" A dtr. of Wis Ideal, EX-GM.
5y 3X 21190 - 4.1% - 877 F.

WIS LEADER (EX-GM)
Sire of "Trademark" - grandsire of "Distinction." Sire of 29 EX. progeny. Daughters to 1045 F.

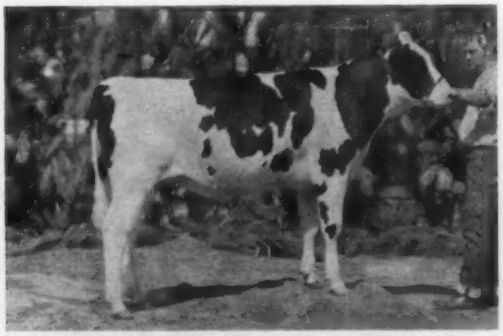

GYPSIE REPOSE VEDA - SELLING
2nd Jr. Yrlg. So. Dakota, 1960
3rd Jr. Yrlg. Minn. 1960.
"Distinction" daughter from a VG dam with 8y - 2X - 22,880 934 F.

Dtr. and Son of Distinction ←→

ALBRECHT SENSATION
"Distinction" son from MDE Biddy Aaggie (VG) with 11 365d 23,799 M- 867 F.
Maternal brother to Reserve All-American Produce of 1953.

MINNESOTA HOLSTEINS

The Hugo Albrecht

The Bull to Beat in 1961 —

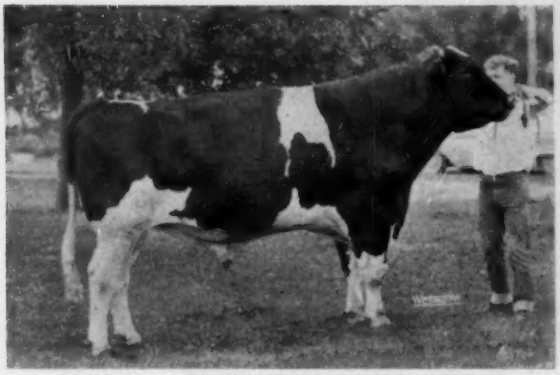

SELLING: LASHBROOK PEARL SUPREME
Twice nominated All-American, now looking his best ever. Dam and Mat. Sister both EX-GM.

LASHBROOK SUPREME PEARL (EX-GM)
Dam of L. Pearl Supreme.
She has 737 F. on 2X, and an EX-GM dtr. Second aged cow and 1st best udder, Minn., 1954.

— "Rex" Progeny - Most Promising —

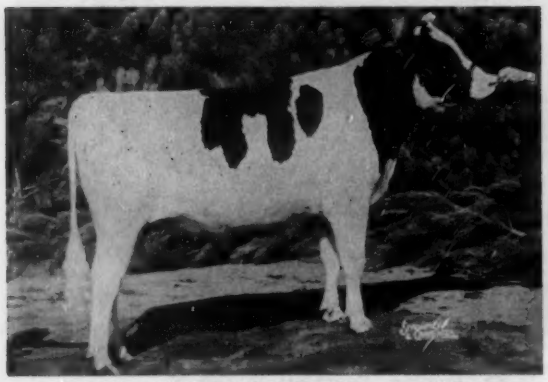

RAVENGLEN REX TRIUNE (not selling)
(8 progeny in sale) Highest record son of Wis Leader (EX-GM). Sire of Jr. Ch. male, Waterloo, 1960; 2nd Jr. Get, Ill.; 3rd Wis.

RAVENGLEN TRIUNE URENA (EX)
Dam of "Rex." One of the famous "Ton Cows."
7y 365d 2X 27,233 4.2% 1156 F.

ALBRECHT REX HOMESTEAD
(Selling). A "Rex" son from Ruth Homestead Ormsby (right) VG-87 4y 2X 12440M 468 F.

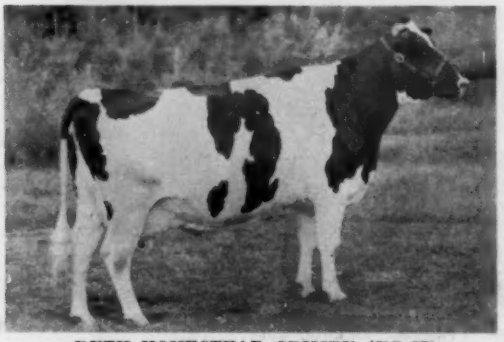

RUTH HOMESTEAD ORMSBY (VG-87)
Her son pictured left. Second aged cow and best udder State Fair FFA show, 1960. 4y 2X 12440M 468F.

Dispersal, Dec. 3, 1960. New Ulm, Minn.

★ ★ 3 TIMES GRAND CHAMPION ★ ★

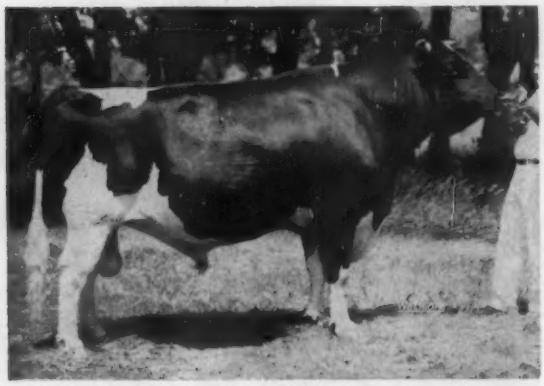

ALBRECHT TRADEMARK INKA (EX-94)
1959 picture. SELLING with 18 progeny.
Gr. Ch. Minn. St. Fair, 1956-59-60. Nom. All-Am. Aged Bull, 1959. His daughters are exceptional.

— HIS DAM —

DINGLEY DELL INKA RUBY
Dam of Albrecht Trademark Inka. Granddam of "De Kol". Two EX. progeny. Jr. All-Am. aged cow 1955. 4y 2X 320d 14864M 518 F.

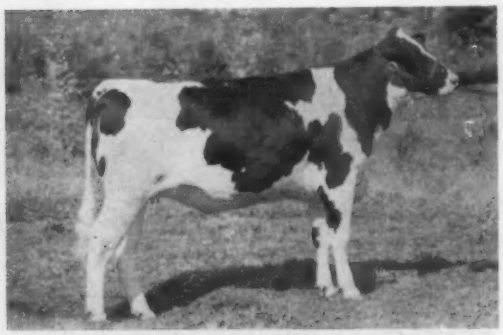

ALBRECHT TRADEMARK INKA SUSIE
SELLING. 3rd Heifer Calf. Minn. 1959
Res. Jr. Ch. So. Dak. 1960. Dam is state record 4-yr. old.

"Inka"

Dtrs

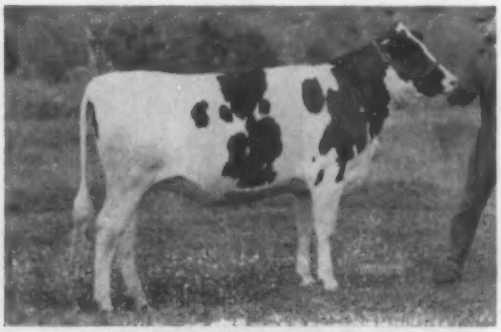

ALBRECHT GYPSIE LILLY INKA
SELLING — From a "VG" dam.
Member first prize Jr. Get, So. Dak., 1960.

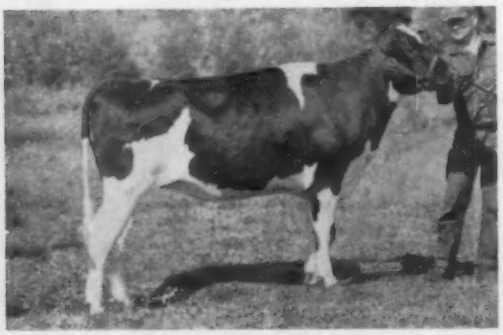

INKA SKOKIE PONTIAC
"Inka" dtr. from the great Bollman Prince Pontiac Delight (EX-93) with 8y 2X 14790M 619 F. Full sister sells.

"Inka"

Dtr.

EX Dam

"Inka"

Show

Son

ALBRECHT INKA ANTHONY
"Inka" son - first bull calf, Minn. 1960 and member 1st Jr. Get, So. Dak., 1960.

For Catalog Write G. R. Melin, Sales Mgr., Box 508, Anoka, Minn.

SATURDAY

Dec. 3

Hugo Albrecht Dispersal, New Ulm, Minn.

Selling — An Excellent "Trademark" Son

ALBRECHT TRADEMARK DE KOL (EX)
Selling with 12 offspring. Nominated All-Am. Jr. Yrlg. and 2-yr. old, 1957-58. "Trademark" son - his dam, right.

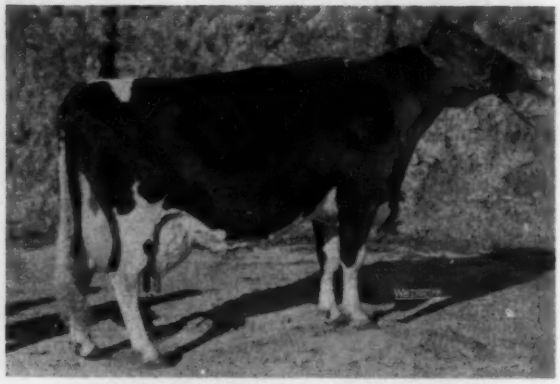

ALBRECHT RUBY LONA DE KOL (EX-92)
Dam of "De Kol" (left), mat. sister to "Inka"
3y 24062M 762 F. 2X.
Sold for $2350 - Waukesha, 1959.

SADIE SUPREME FOND HOPE (EX)
1st Dry cow, State B & W Show, 1960. Own dtr. of "Fond Hope" (EX).
7y 2X 309d 12430M 447 F.

Selling

ALBRECHT REX LONA (Selling)
"Rex" son from Albrecht Ruby Lona De Kol (above), EX-92-3y 24062M 762 F.
One of the most richly bred young bulls anywhere.

ALBRECHT BRANDON DOROTHY INKA
Selling - "Inka" dtr. her dam is maternal sister to the state record 4-yr. old.

Selling

R MAY ROCKWOOD ROMISTRESS (VG)
Selling with her "Rex" son. Dtr. of Westland Hayden Monarch EX.
6y 319d 2X 11750 M. 401 F.

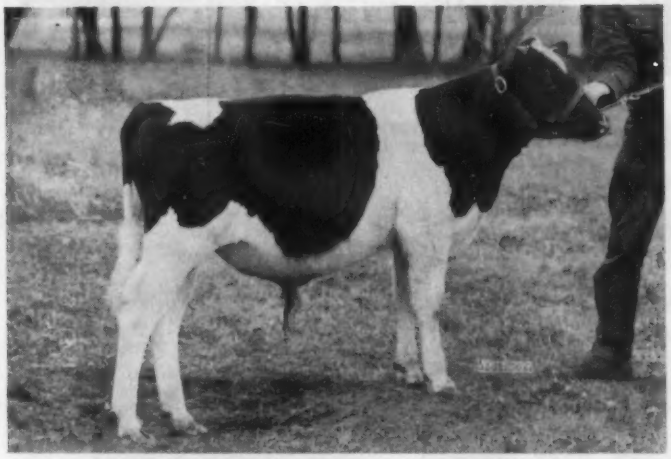

HAYSSEN RAG APPLE MAGICIAN - born 4-14-60
By Rosafe Magician (EX-GM) from Tabur Supreme Venus.
Here is the bull Hugo planned for the future with.

← Selling

Tremendous Breeding Potential Here

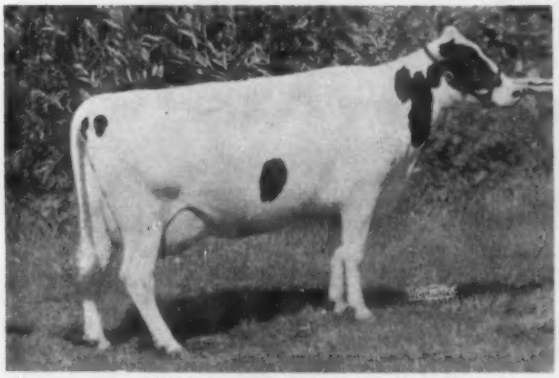

TABUR SUPREME VENUS (VG)
Dam of Hayssen Rag Apple Magician. She was All-Wisconsin 4-year old, 1960, dtr. of Weavers Inka Supreme (EX-SMT).

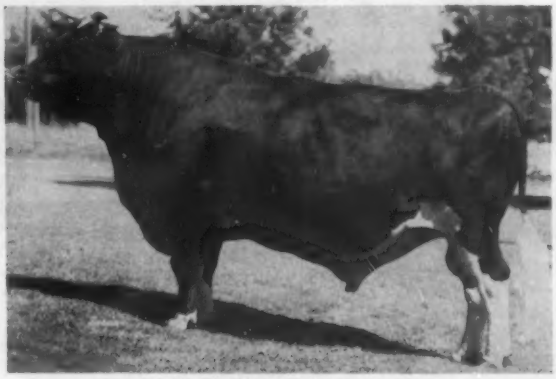

ROSAFE MAGICIAN (EX-GM)
Son of A B C Reflection Sovereign from the one and only Glenvue Nettie Jemima (EX - 5 Star).

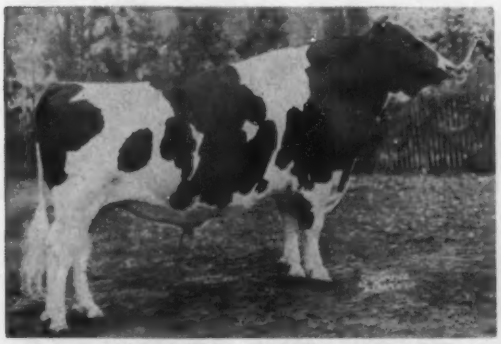

A B C REFLECTION SOVEREIGN (EX-EXTRA)
Grandsire of Hayssen R. A. Magician.
Sire of 26 EX progeny. "Considered by many as the greatest sire of modern times if not of all time."

Grand-sire ←

◆

Grand-dam →

GLENVUE NETTIE JEMIMA (EX 5-Star)
Gr. dam of "Hayssen Magician.
11 lacts. 197,453M 7,252 F. Now over 200,000-lb.
Dam of "Magician," "Centurion," "Signet," "Magic" and "Citation."

"HAYSSEN MAGICIAN" SELLS IN THE ALBRECHT DISPERSAL, NEW ULM, MINN., DEC. 3. For Catalog write G. R. MELIN, Sale Mgr., Box 508 — ANOKA, MINN.

SHE SELLS
DEC. 3

"Delight" THE COW THAT WORKS WEARS and WINS

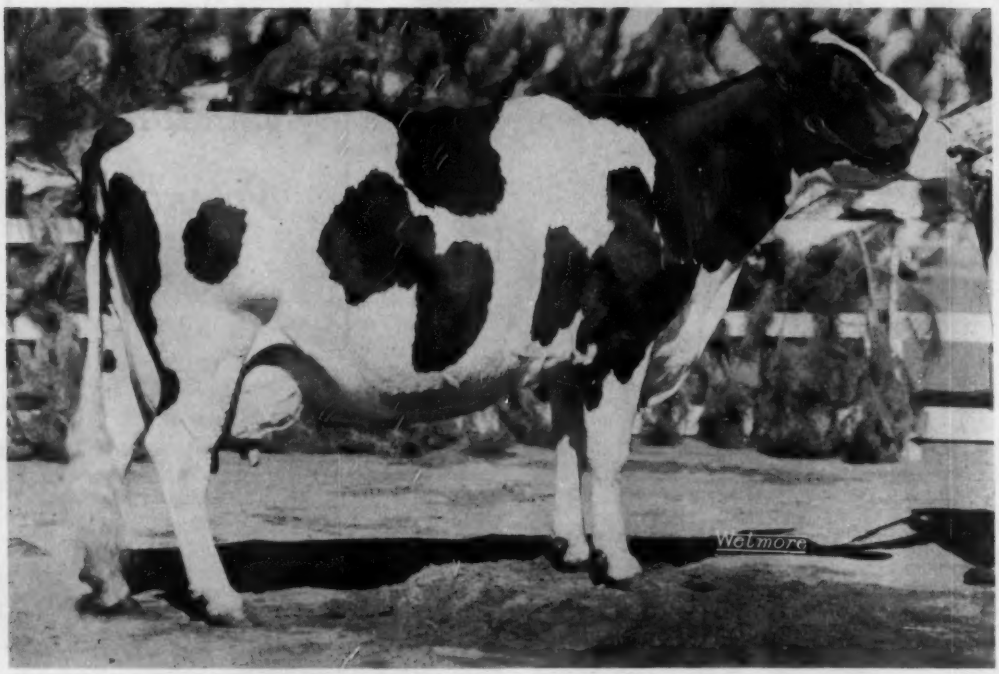

BOLLMAN PRINCE PONTIAC DELIGHT (EX-93)
– Grand Champion Minnesota and South Dakota State Fairs, 1960
– Grand Champion Minnesota State Fair, 1957 and 1959
– 8y 2X 347d 14,790 619 F 4.1%
SELLS WITH YEARLING DAUGHTER BY "INKA," DUE IN FEB. TO "REX"
Member first produce, Minnesota and So. Dak., 1960
Owned jointly with Darwin P. McTaggart.

Selling

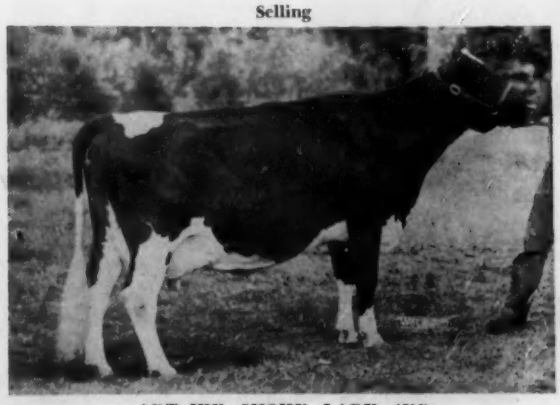

ART-JEN SMOKY LADY (VG)
Maternal sister to "Delight"
Member 1-st "Produce," Minn., So. Dak., '60. Sells with sons by "De Kol" and "Inka."
3y 269d 2X 13,610 M 475 F.

Selling

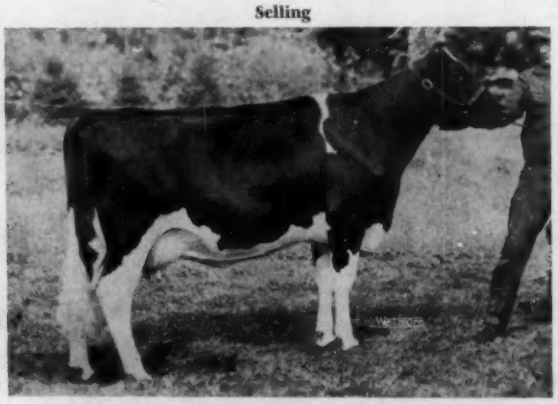

MAR-RIDGE SMOKY LORRAINE
VG-88 at 2-yrs. Gr. Ch. Sioux Trails Dairy Day, 1960. 1st 2-yr. old Dist. B. & W. Show, 1960.
2y 2X 113d. 5,180 M 225 F. (Inc.)
Gr. Dtr. of "Delight"

THE HUGO ALBRECHT DISPERSAL — NEW ULM, MINN. DEC. 3

CATALOGS FROM G. R. MELIN, SALE MGR., BOX 508, ANOKA, MINN.

ALL TOPS- ALL SELL-

IN THE

Hugo Albrecht Dispersal - New Ulm, Minn. Dec. 3

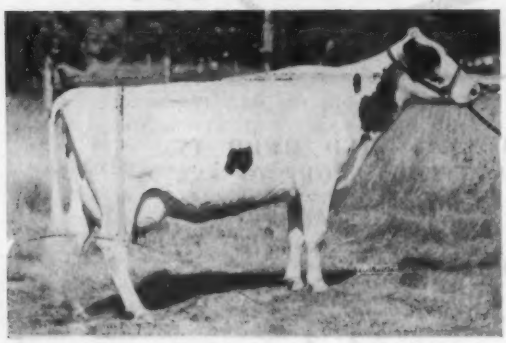

BRAUNS COMET CLARA (VG)
"Comet" dtr. from an "EX" Leader Dtr. In calf to Wis. Champion.

*

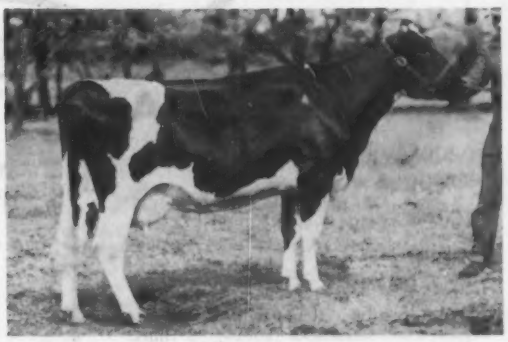

MODEST BUTTER R. A. RED RIVER (VG-87)
A dtr. of Rockwood Butter Baron (EX)
SELLS with son by "Supreme"
2y 2X 305d 11,110 M 394 F.

MDE BIDDY AAGGIE (VG)
Dam of All-American Produce, 1953 (pictured below).
11y 365d 23,799 M 867F
BROOD COW EXTRAORDINARY - sells with 2 dtrs. and 1 son.

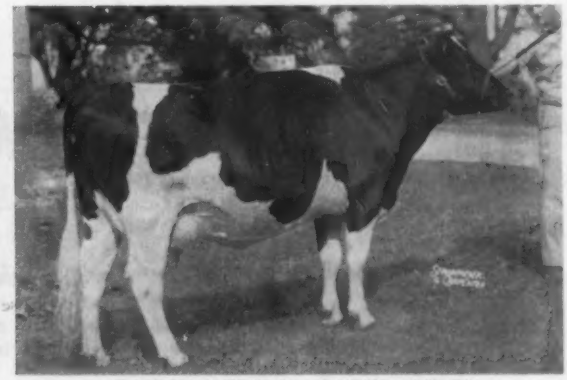

BRAUNS ADMIRAL KATHY (VG-87)
By Brauns Admiral Burke Lad (VG-GM)
2y 365d 2X 15,899 M 579 F.
A young cow with a great future.

PRODUCE OF MDE BIDDY AAGGIE (VG)
All-Am. Produce of 1953 - BOTH SELL
(1) Gem- Will Biddy Aaggie (VG) 838F - 3 - yrs.
(r) Gem - Will Biddy (EX) 750 F.

DINGLEY DELL RAVEN TOPPER
Dtr. of Jondale Raven Comet (EX).
(All-Am. Sr. Yrlg. Bull, 1956). Making over 500-lbs. fat at 2-yrs.

SATURDAY — 10:30 A. M.

DEC. 3

HUGO ALBRECHT DISPERSAL

107 HEAD

AT THE FARM

5 Mi. Nor. of

NEW ULM, MINNESOTA

POPULAR BREEDING—(Blood of All-Americans)
STRONG IN THE BLOOD OF WIS LEADER THRU WIS TRADEMARK HIS $15,000 SON AND OTHER GREAT SIRES.

Selling — two Excellent herd sires - Albrecht Trademark Inka (EX-94) - 3 times Gr. Ch. Minn., H.M.A.A. Aged Bull, 1959 - 18 progeny selling with him . . . **Albrecht Trademark De Kol (EX)** - sells with 7 progeny - he is a "Trademark" son from an EX-752-lb. dam.

Selling: Wis Distinction, mat. brother to Maestro ($30,000) and to "Trademark" ($15,000) son of "Repose" - he sells with 6 progeny.

Lashbrook Pearl Supreme - Hon. Mention A.A. Sr. Yrlg. and bull calf, 1957 and 1958. His dam is both Excellent and Gold Medal . . . **Hayssen R. A. Magician** (April calf) son of "Magician" from the All-Wisconsin 4-yr. old of 1960. . . . Eight progeny of **Ravenglen Triune Rex** - he is the highest record son of Wis Leader.

HIGHEST CLASSIFIED HERD IN MINNESOTA WITH A SCORE OF 85.5 POINTS.

6 EXCELLENTS
22 VERY GOOD
10 GOOD PLUS
2 GOOD

FEMALES WITH COMPLETED RECORDS AVERAGE 510-lbs. FAT.
- INDIVIDUAL RECORDS UP TO 807 F.

MINNESOTA HOLSTEINS

THIS HERD ESTABLISHED 27 YEARS. Selling will be daughters of:

Wis Trademark (VG-SMT) - 10 of these dtrs. will sell: **Pabst Sir Roburke Rag Apple** (EX-GM); **Spring Farm Fond Hope (EX); Pabst Comet** (VG-GM); **Brauns Admiral Burke Lad,** (VG-GM); Rockwood Butter Baron; Glenafton Jester; C. C. Roburke Piebe, Carnation Profile and others.

BOTH SELL —
"DELIGHT" AND HER MATERNAL SISTER

PRODUCE OF TEXANS MAGNIFICENT PONTIAC LADY
First at Minn. and So. Dak. State Fairs, 1960.
"Delight" and her maternal sister, VG.

THORP SALE COMPANY'S LIBERAL TERMS AVAILABLE TO BUYERS REGARDLESS OF LOCATION

◆ ◆

FOR CATALOG WRITE

G. R. MELIN

Sale Manager

Box 508 ANOKA, MINN.

A REAL SIRE PROSPECT FOR SALE

Now In Light Service

Nice individual, well grown, slightly more light than dark.

KITCO POCASSET FOBES DAN

Born March 18, 1959

Winterthur lines on both sides of the pedigree.

His dam, **Kitco Cavallon Ida,** is our Mass. State AR record holder, on 2X, with 20369 of milk, 4.5% test, and 914 of fat at 6y.

His sire, **Pocasset Tim,** of quality Farm lines, is out of the Pocasset Vee Ijon cow, with a 2X record, at 4y, of 17471 of milk, 4.1% test, and 721 of fat.

Of his 7 nearest dams, 6 carry records running from 4.0% to 4.5% test, the remaining 1 with a 3.7% test.

Priced at $600 with free delivery up to 200 miles. Willing to negotiate on basis of half interest.

KITTREDGE FARM

Since 1784

56 Academy Rd. **North Andover, Mass.**

F. B. Kittredge, Owner **John H. Shellnutt, Mgr.**

For Sale Our Son of Leader

OR WILL SELL HALF INTEREST OR LEASE . . .

SIR BURKE LEADER PABST

5-years old sired by Wis Leader and out of **Raven Burke Carrie Marjorie,** an Excellent daughter of Weber Hazelwood Burke Raven with 751-lbs. of fat testing 4.7% in 323 days.

He classified VG-88 at 3-years old; we believe he will go Excellent at next classification.

His daughters look very good—one finished with 4.4% test. He has a good chance to be Gold Medal . . . (also a few of his sons to offer).

Moonlit Dale Farm

ARCHIE SCHURZ Rt. 2
PRAIRIE DU CHIEN, WIS.

ELM-BECCA FARM COMPLETE DISPERSAL

TUESDAY, NOVEMBER 22 **12 Noon** **ELVERSON, PENNA.**

A Rag Apple Herd With Special Emphasis on Pathfinder

65 Head Sell

35 MILKING ANIMALS CLASSIFICATION AVERAGE 84.1
2 Excellent, 12 Very Good, 16 Good Plus, 2 Not Classified
Foundation Quality - Records to 1081 F, 2X

Sale at the farm, located at Longs Corner on Route 82, two miles south of Elverson, Pa. (Chester Co.); 12 miles north of Coatesville; 5 miles from Morgantown interchange on Penna. Turnpike. Machinery sells at later date (leaving farm). For motel reservations four miles from the farm call us, Morgantown AT 64823. Lunch available.

Lady sells — Most of Herd Traces to Her

COLANTHA LADY MONOGRAM (EX-93)
8y 365d 2X 22,712 4.8% 1081 HIR
(Pa. State Champion)
7y 365d 2X 21,408 4.7% 1018 HIR
10y 365d 2X 20,532 4.5% 926 HIR
6y 305d 2X 17,900 4.1% 738 HIR
Lifetime to date, 169,133M 6,644F 4.5%
Pictured at 6 yrs. See her at 12, next page.
Sells with her VG dtr. and VG-SMT son.
Daughter sold for $3000.

More Proven Brood Cows Selling—
AJAX ORMSBY DOLLY (VG)
10y 18,774 4.6% 850 F.
Has 112,086M 4475 F to date. Her oldest dtr. is making 18,000 lbs. milk
IRVINBRAE COMMANDER LARK (VG-89), 10y 22,873M and 773F. Total to date, 167,004M and making 19,000M at 13 yrs. A dtr. selling.

Selling With Ivanhoe Son

AVORILL SOVEREIGN TINY PABST (EX)
8y 376d 2X 15,547 3.8% 660 F
Now over 100,000 M. A Brood Cow -
A son Res. Sr. Ch. at '59 Pa. Farm Show & cl. 87-VG at 3y; a dtr. GP at 2y with 485 & 501 at 2 & 3y.

Catalogs —Sale in Heated Tent

See Following 3 Pages For More On Lady & Others Selling

ELM-BECCA FARM DISPERSAL NOVEMBER 22nd

Lady Transmits Through Her Daughters

Lady has proven to be a great transmitter of type, test and production. See her picture below at 12 years. She was raised from 92 to 93 Excellent last month at 13 years by Jack Fairchild.

Four Generations of EXCELLENT UDDERS and HIGH TEST

Selling — Bred to Osborndale Ivanhoe

COLANTHA LADY MONOGRAM (EX-93)
Excellent Mammary System

8y	365d	2X	22,712	4.8%	1081 HIR
7y	365d	2X	21,408	4.7%	1018 HIR

Life. to date, 169, 133M 6,644F, 4.5%
Dam of 2 VG-88 sons & 2 VG dtrs. to 88 pts.

Lady's Daughter

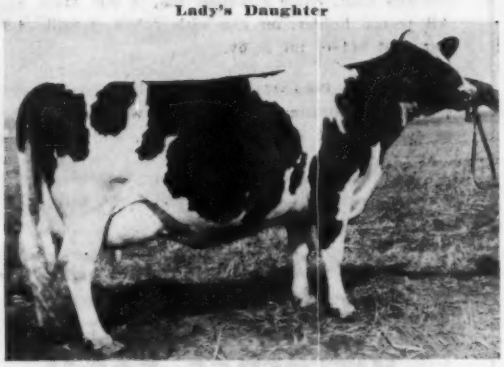

COLANTHA LULU ELM-BECCA (VG-88)
Excellent Mammary System

4y	365d	2X	14,132M	4.8%	684 F

See her daughter below left.

Lulu's Daughter in Chambrie Herd, Ill.

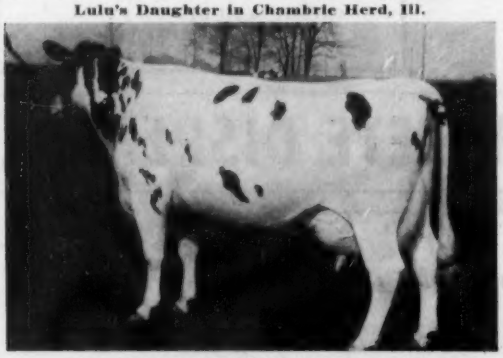

ELM-BECCA SUPREME LADY (VG-89)
Excellent Mammary System

5y	365d	2X	16,283	4.6%	750

Making great rec. with 5,880M 305F 5.2% in 1st 83 ds.
Sold in the Indiana Nat'l. Conv. Sale.

Supreme Lady's Dtr. Sells With Ivanhoe Son

ELM-BECCA L COLANTHA SUPREME (VG-88)
Excellent Mammary System

4y	365d	2X	12,950	4.7%	618

See Colantha's udder on opposite page.
She traces to Lady on both sides of her pedigree.

Lassie's Daughter Selling

ELM-BECCA BLACK BEAUTY L

4y	365d	2X	12,332	4.1%	503

Another Dtr. of Lady — Full Sister & Dtr. Sell

ELM-BECCA LASSIE VAR

298d	2X	15,600	4.90%	777F

Sold for four-figure price.

ELM-BECCA FARM DISPERSAL NOVEMBER 22nd

Lady Transmits Through Her Son, Lad

Lad's daughters are noted for their well attached udders, square rumps and straight tops. A number of them are Excellent in dairy character. They milk out fast and clean!

His 17 unselected dtrs. selling average 83.4 points with 7 VG, 8 GP, 2 G, none ever classified lower.

Sells With 17 Milking Daughters

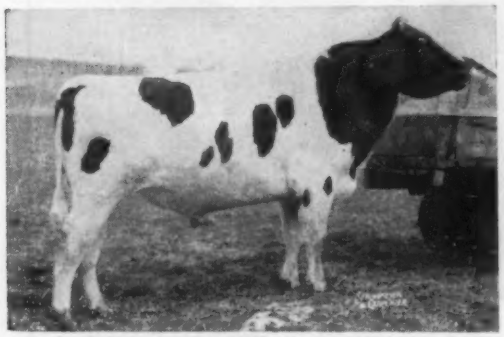

ELM-BECCA SOVEREIGN LAD (VG-88-SMT) (RRR)
Several bred daughters and calf out of 750-lb. dam also sell. His oldest dtrs. finishing with 600F.

Lad Daughter Selling

ELM-BECCA L STAR (VG-86)
3y 305d 2X 11,083 4.2% 471
A Res. Grand Ch. in 4-H Show.

Lad Daughter Selling

ELM-BECCA L SANNIE (VG-87)
3y 365d 2X 11,330 4.5% 510
Her yrlg. full sister sells, just bred.
Her 3-mo. old Ivanhoe son sells.

Lad Daughter Selling

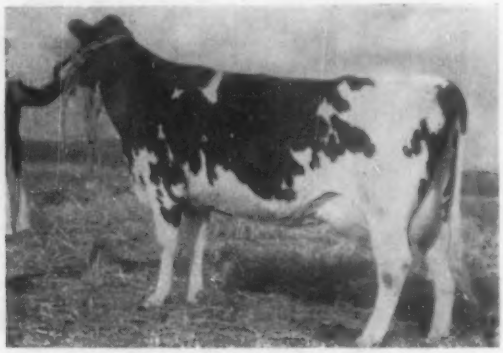

ELM-BECCA L TILLIE (VG-86)
305d 2X 13,062 3.9% 507 (SA)
Nom. Jr. All-Am. Calf, 1955
Twice a 4-H Grand Champion.

Lad Daughter Selling

ELM-BECCA L COLANTHA SUPREME (VG-88)
4y 365d 12,950 4.7% 618
See picture of her EX udder below.
Her yrlg. son of Langdonhurst Orms, Burke Lad also sells.

UDDER OF ELM-BECCA L. COLANTHA SUPREME
Excellent, both fore and rear.
4th generation of EX Mammary Systems.

All Our Records 2X, Actual — Made Under Average Farm Conditions

Elm-Becca Farm Dispersal November 22nd

A Rag Apple Herd All the Way

THE ELM-BECCA BATTERY OF BULLS SELLS — Lad on the previous page, Duke and Master below; Admiral and Sandy whose dams are pictured below. These bulls were bred to work at Elm-Becca Farm.

4 Generations "EX" Mam. Systems Behind Master

ELM-BECCA COLANTHA MASTER (7-10-59)
Son of the EX-GM Langdonhurst Ormsby Burke Lad and out of Elm-Becca L Colantha Supreme. See her picture. His sire has EX and 1000-lb. dtrs.

Selling With a Number of Calves & 20 Bred to Him

ELM-BECCA BASILISK DUKE
Two-year-old son of Elm-Becca Sov. Lad from 87-VG dam with 3 recs. over 600 to 662F, 4.1%. Next dam sired by son of Mont Abbe. Posch Pabst (EX-Extra) son of JRAP.

Yrlg. Son Sells With 20 Bred To Him

VALERIA CHERRYDALE LUCIFER (EX)

5y	330d	2X	17,062	4.3%	739.

1st in class at SPABC Show, 1958, '59, '60. A dtr. of Lucifer owned by Swampy Hollow Farm. Son selling is by E-B Ladysman (VG-88) full brother to our Lad

Six- Months Old Ivanhoe Son Sells

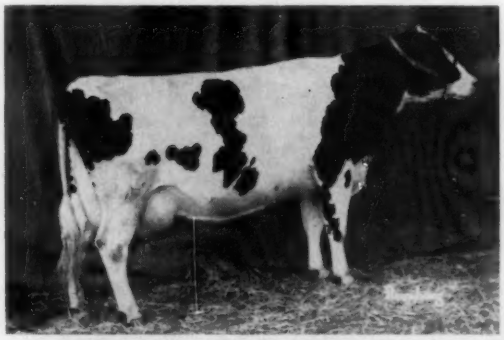

ELM-BECCA LAUREL SANDY (VG-88)

4y	317d	2X	13,079	4.8%	633
5y	305d	2X	14,243	4.9%	700

Next dam VG over 100,000M, dtr. of Sonniwilk Sovereign. Two dtrs. also sell, by Lad and Ladysman.

4 Dtrs. and 4 Sons Sell

OSBORNDALE IVANHOE (VG-88-GM)

Happy To Offer You Our Accomplishment Achieved By Following Rag Apple Line Stressing Pathfinder.

We Have Been Breeding for Type, Production & Test - Herd Founded on Choice Selections From Some of Canada's Better Herds.

Many of the animals selling are daughters or granddaughters of cows class. Very Good or Excellent and over 100,000M 4% test, a Real Foundation Group!

★ **One of the four Ivanhoe daughters selling is a very nice show prospect from a great cow family!**

★ **Two cows are bred to Rosafe Citation R, 830,000 full brother to Signet and Magician. One is a 12,000-lb. 2-yr-old - both will be fresh.**

HEALTH: T. B. Acc., Bang's Cert., Mostly Calf Vaccinated, 30 Day Blood and T. B. test. Eligible to go anywhere.

Bids may be sent to Robert McKown of WORLD or Horace Backus.

ELMER B. STOLTZFUS
Owner
R. D. 1 ELVERSON, PA.

R. AUSTIN BACKUS, INC.
Sales Managers & Auctioneers
Mexico, N. Y. (Ph. WO-37231)

Let's call a Spade a Spade - - -

NASCO's new Holstein Breeders' catalog not only calls a spade a spade it calls 12,000 other essential farm items by their right names!

The new Nasco Holstein catalog No. 76 will be off the press in a few days. It features the indestructible Nasco nylon cattle tag, newest and finest product of Nasco, the world's largest manufacturer and distributor of livestock identification tags and devices, the official Holstein farm sign in seven authentic and permanent DuPont colors . . . and hundreds of other items which will make your farming operation more interesting, more profitable, and more pleasant.

If you are not on our catalog list, a post card with your name and address will bring you the 1961 "Bible" of the Holstein industry. Ask for catalog No. 76.

IF YOU USE IT NASCO has it!

FT. ATKINSON, WISC. - DENVER - SANTA BARBARA, CALIF.

DID YOU GAMBLE AWAY *Today's Pay?*

Don't take chances on losing part of your hard earned milk check by ignoring the importance of careful filtration with a known safe brand of filter disks.

Protect *your* investment in time, labor and money with RAPID-FLO® Single Gauze Faced Filter Disks and the RAPID-FLO CHECK-UP for Mastitis and Sediment.

- *Engineered* by Johnson & Johnson for clean milk production and safe filtration.
- Used by more dairy farmers than any other brand.

Order today—in the factory sealed blue box.

FILTER PRODUCTS DIVISION

Johnson & Johnson

4949 WEST 65TH STREET • CHICAGO 38, ILLINOIS

Copyright 1960, Johnson & Johnson, Chicago

ANNUAL FALL SATURDAY **NOV. 19**

SALE STARTS AT 12 O'CLOCK NOON
SELLING AT THE
DAIRY CATTLE CONGRESS FAIRGROUNDS

IOWA STATE SALE

WATERLOO, IOWA

60 SELECTED TOPS 60

30 SPRINGING 2-YR. OLD HEIFERS

Five from "Very Good" dams - a Dist. B & W Show winner - a daughter of a Dist. B & W Show Grand Champion cow - one from a lifetime dam with over 6,000 fat - 3 from 100,000-lb. dams - a daughter of "Leader Walk" - Excellent.

20 FRESH OR CLOSE UP YOUNG COWS

A daughter of the Excellent cow pictured below (Rockcrest) - one "Very Good" with 609 fat - most are "Good Plus" - 5 from 609 to 754 fat - 8 more over 500 fat - a 4% daughter of Weber Hazelwood Burke Raven - and two daughters of Wis Supreme Crusader.

* * * **SERVICE AGE BULLS** * * *

Rockcrest sells a son of an Excellent dam with 777F. and by an EX. sire . . . Smith & Ellis a Pabst Leader Duke son from a dam with 866 fat. . . . Norman Bros. have a son of a 6,301-lb. lifetime dam, sire from Chapmans. . . . Earl Oelrich has one from a 4,000-lb. lifetime dam now finishing with over 900 fat. . . . Gerlachs' big yearling by Kaytee Ideal from a dam with over 800 lbs F. . . . Elmer Paper has a "Prince" from a VG-88-pt. dam with 731 fat . . . dam of John Beck's entry has 2,000 in 3 lactations, sire, Kansas "Heersche" Excellent sire . . . Morris Miller's big yearling show bull by Waltsons Burke Ideal - an All-Iowa Champion from Wis Burke Ideal and an EX. dam.

DTR. OF THIS EX. 659-LB. COW SELLS

LUXWOOD BABE LAURIE ANN 3372667 (EX)

6y	365d	2X	15771	3.7%	594F
7y	365d	2X	18801	3.5%	659F

She has 454 F. in 1st 245ds. at 3 yrs., is a dtr. of Sir Tritomia Transmitter. Her daughter consigned to the sale has 329d 2X 12560M 3.6% 458F. and is due November 15 to a son of Wis Leader.

SALES FORCE: A. C. "Whitie" Thomson, Burlington, Ill., "Mitch" Vander Tuig, Primghar, Iowa; Wm. "Pat" Williams, Huntley, Ill.; Claude E. Wylam, Waverly, Iowa.

NOTE: For this sale our state association sale committee inspected hundreds of animals in selecting the tops for quality, type and production that would justify buyers to attend from all over Iowa and the Mid-West.

The production of 20 young cows ranges up to 754 fat with an over-all average well over 500 lbs. . . . The 30 springing 2-yr. olds are all from classified dams, 10 from 610 to 701 lbs. fat . . . the best lot, we believe ever sold in an Iowa State sale. The dams of all bulls are over 600-lbs. fat, 3 from 805 to 900 lbs. - average classification of dams, 86 points, two lifetime dams over 120,000 lbs. milk.

We invite you to take a day off, meet with your friends and fellow breeders at this sale of superior quality cattle.

ARTHUR GERLACH, Chairman of Sale Committee, St. Ansgar, Iowa.

FINANCING AVAILABLE

buyer may pay 25% down, balance in 6, 12 or 18 equal monthly payments.

For Catalogs Write Midwest Pedigree Co.
WAVERLY — IOWA

Sale Sponsored By

IOWA HOLSTEIN BREEDERS ASSOCIATION, INC.

Chet R. Bullis, Sec'y., Marion, Iowa

ManCryCo Has a Star in the Picture —

in its consignment of two choice bred heifers to the Iowa Fall Sale at Waterloo, Nov. 19. Both carry a rich concentration of the blood of Mancryco Royal Star (pictured).

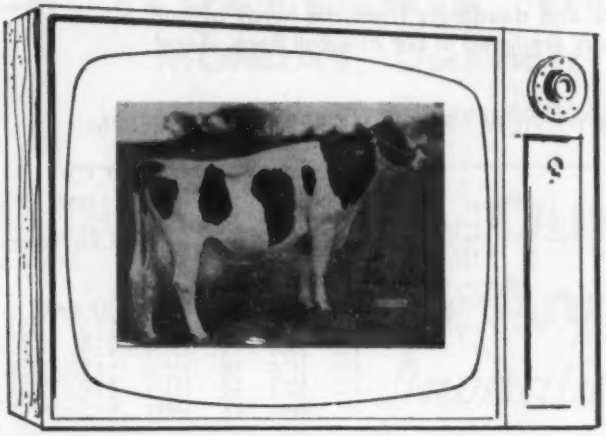

MANCRYCO ROYAL STAR (VG)
12 yrs. 2X 25,696 M 966 F

Total life record, 159,735 M 5,455 F — all 2X. She is EX on mammary. Has an EX mat. sister with 732 F at 2y. Her dam, L-Jaicee Fobes Black Star, ranked first Meritorious Brood Cow in Iowa, 1953.

It is always a rewarding pleasure to follow a good program. There can be a star in the picture for you - if you bid last on these heifers at Waterloo on Nov. 19.

Mancryco Raburke Star, born Oct. 10, 1958. She is the first dtr. of Evertops Leader Raburke Lad we have ever offered for sale — and a honey! Her dam is a GP 463-lb. 2X 4.1% 2-year-old dtr. of EX-SMT Duke (Jupiter X Royal Rue EX-939 F) from a Jupiter (Gov. x Royal Star) dtr. that comes herself from the heart of our Star family. Due at sale time to Major, the last calf out of EX-GM-999-lb. Maytag Dean Inka Rue and sired by her own grandson, Duke. So, bull or heifer, this little bonus package will be a four-star attraction! ! !

Mancryco Stylist Star, born Dec. 16, 1958, by MCC Dean Inka Star VG-89 (grandson of Royal Star) from a GP Duke dtr. from our highly regarded Carioca family, with 490 F 2y 2X 4.2%, 483 F 4.3% 3y, and 512 F 4.3% in the first 247d of her present lact. at 4y. Bred April 23, 1960 to the Carl bull (See p. 93, July 23, 1960 issue of **World**), a Jr. Ch. son of our Leader bull from a member of the Carioca family.

MANCRYCO FARMS

MANNING IOWA

Leo Bruck, Owner **Lester Dammann, Herdsman**

★

EXCELLENT 91

TYPE PRODUCTION

RUSTIC MUTUAL NINA (EX)

2y 1m	337d	14,115M	3.6%	511F
3y 2m	365d	19,637M	3.8%	746F
4y 5m	358d	20,845M	3.9%	818F
5y 7m	365d	22,172M	3.9%	871F
6y10m	365d	22,460M	4.0%	891F
8y 3m	348d	21,531M	4.0%	868F
9y 5m	356d	21,352M		846F*

(* SA)

7 Lactations - 142,112 Milk

Her dam is Gold Medal - Her Maternal brother, Rustic Clyde Hill Favorite VG is Gold Medal.
We have bulls up to a year old from this family.
Write to us about them.

RUSTIC HERD

George Robb **Fowlerville, Michigan**
TB Accredited - Bang's Certified

Bull Power

The following succession of herd sires has given us the top herd we now have in our milking barn.

GREENWOOD DEAN WALKER

WINTERTHUR FOBES POSCH EXCEL (EX-SMP)

His last two daughters just went out of the herd with over 100,000 lbs. milk each.

PABST JESS REWAYNE (GP-GM)

Now at Western Pennsylvania ABC-we still have young daughters of his coming on.

PABST JEWEL (EX)

Now at the Louisiana Stud. 12 milking daughters in our herd and doing very well.

BUDD FARM ROYAL FLUSH

A double grandson of Erindale Dunloggin Anna (EX-95) whose calves are just arriving.

• EBONITE •

H. M. GANS **GANS, PA.**

Phone Pt. Marion 5579

Wherever you live - -

you can use frozen semen from the famous sires of the CONSOLIDATED Stud - or you can buy their sons and daughters from the herds of our members. These four and 21 others are listed in our new Bull Book. Send for your copy today.

GRAY VIEW PIDON CREATOR 1198696

H-111 PIDON
VG - 85 **Gold Medal Sire**

Gold Medal Sire - April 1960

13 Dtrs. 18 Rec	13277	4.04%	541
12 Dtrs. 17 Rec.	13878	4.06%	564
12 Dams 42 Rec.	15583	3.48%	543
	—1705	+.58%	+21

Bred and used by Gray View Farms Harvey Nelson & Sons, Union Grove, Wis.

13 Classified Dtrs.: 1 EX 8 VG 3 GP 1 G Av. Score 85 5.

Sire:
GRAY VIEW PANSY PILOT (VG)
Gold Medal Sire

59 Dtrs. 124 Rec.	14965	3.88%	580
59 Dams 290 Rec.	15003	3.80%	570
	—38	+.08%	+10

44 Classified Dtrs.: 3 EX 18 VG 20 GP 3 G Avg. Score 84.1.

Dam:
GRAY VIEW B D CRISSY (EX-93)

2-2	290d	2X	9907	4 6%	453.2
3-0	305d	2X	10371	4.6%	478.3
4-0	308d	2X	15026	4.2%	631.4
5-1	321d	2X	14674	4.4%	647.9
6-0	365d	2X	18752	4.6%	867.0
7-6	305d	2X	17578	4.4%	765.0
8-8	324d	2X	15820	4.4%	697 0

PABST PRIME 1213880

H-101 PRIME
EX-92 **Silver Medal Type Sire**

DHIA records converted to 2X 305d ME. Compiled by C.B.C. Aug. 1, 1960.

15 Dtrs. 21 Rec.	14335	3 8%	541
15 Dams 45 Rec.	13913	3.9%	550
	+426	—.1%	—9

Bred by Pabst Farms, Oconomowoc, Wis. Used by St. Croix Co. Hospital Farm, New Richmond, Wis

22 Classified Dtrs.: 9 VG 12 GP 1 G Avg. Score 83.7

Sire:
WEBER HAZELWOOD BURKE RAVEN (EX)
Gold Medal Proven Sire

264 Dtrs. 544 Rec.	13175	3.69%	486
264 Dams 1015 Rec.	14672	3.63%	532
	—1497	+.06%	—46

302 Classified Dtrs.: 10 EX 97 VG 128 GP 56 G 11 F Avg. Score 82.6

Dam:
PABST ROAMER FINELLA (EX)

2-3	365d	3X	17486	3.6%	624.4
3-10	365d	3X	21110	3.6%	766.9
5-5	326d	3X	18001	3.6%	655.9
6-7	365d	3X	23266	3.5%	823.1

Res. All-Am. 4-yr-old 1951 Member All-Am. Get 1950, Res. 1949-51.

CARNATION BUTTER BOY DIGNITY 1257762

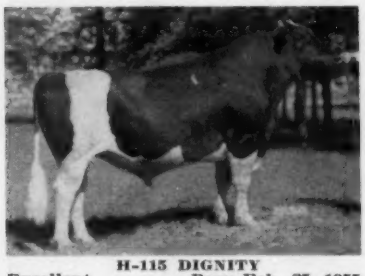

H-115 DIGNITY
Excellent **Born Feb 25, 1955**

DHIA records converted to 2X 305d ME by C.B.C. Aug. 1, 1960.
8 Dtrs in milk, 6 with completed lactations:
6 Dtrs. 6 Rec. 14132 3.9% 572

Bred by Carnation Milk Farms. Used by Charles W. Warnick, Pleasant Grove, Utah.

4 Classified Dtrs.: 1 VG 3 GP, Avg.: Score 83.7 (all 1st calf).

Sire:
CARNATION MADCAP BUTTER BOY (EX)
Siver Medal Type Sire

24 Dtrs. 33 Rec.	13408	3.76%	504
24 Dams 103 Rec.	14070	3.88%	545
	— 662	— .12%	— 41

31 Classified Dtrs.: 1 EX 14 VG 15 GP 1 G Avg. Score 84.7

Dam:
CARNATION VIOLET CAMILLE (VG)
H.M All-American 3-yr-old, 1956.
AR Records:

2-5	365d	3X	14827	4.3%	635
3-7	365d	3X	15259	4.4%	676
4-9	365d	3X	13462	4.4%	586
5-11	322d	2X	14149	4.4%	624
6-11	365d	2X	15472	4.6%	715

BUTTER BARON ROCKWOOD 1308855

NWH-40 BUTTER BARON
Excellent - 94 **Born. Mar. 20, 1949**

Canadian Records converted to 2X 305d ME basis by C.B.C., Sept. 1, 1959

Artificial progeny only:
116 dtrs. 208 Rec. Avg. 11767 3.7 433

Bred by Rockwood Farms, St. Norbert, Manitoba. Used by Rat River Breeders Coop., St. Pierrie, Man.; Northwest Breeders Coop., Roseau, Minn.

55 Classified Dtrs.: 1 VG 29 GP 22 G 3 F. Avg. Score 79.9

Sire:
HOUCKHOLME SOVEREIGN SKY ROCKET (EX)

73 Dtrs. Avg.	15004	3.85%	578

Dam:
BARONESS P. JULIET (GP)

3-0	365d	3X	18730	4 67%	874

Send for our new Bull Book today

CONSOLIDATED BREEDERS COOPERATIVE

Box 111 **Anoka, Minnesota**

The

WOLVERINE INVITATIONAL

MONDAY, December 12 10:30 A. M.

Wolverine Purebred Livestock Sale — Williamston, Mich.

Our Golden Anniversary *Invitational* Holstein Sale

CELEBRATING 50 YEARS OF OWNING, BREEDING, SHOWING AND SELLING REGISTERED HOLSTEIN CATTLE.

WE ARE GOING TO SELL 50 HEAD OF THE VERY CHOICEST CATTLE TO BE FOUND ANYWHERE IN NORTH AMERICA.

45 Females

every one with a top pedigree and the very best type.

5 Bulls

we think will be the best bulls ever offered in one sale.

Open House — Sunday

You are cordially invited to visit us on Sunday afternoon, December 11th, at Open House. Refreshments served from 3 to 5 o'clock.

The Wolverine Purebred Livestock Sales Pavilion is located 2½ miles west of Williamston, Mich., 6½ miles east of East Lansing, on U. S. 16, just 10 miles from the Capitol Building.

T. B. and Bang's Tested · Mostly Calf Vaccinated · Mastitis Tested
Bank Terms: See Floyd Kehrl, National Bank of Detroit, Plymouth, Mich.

See Following Pages

C. B. SMITH, Sales Mgr. & Auctioneer

Williamston, Michigan

GOLDEN ANNIVERSARY

Her "Butter Boy" Son Sells

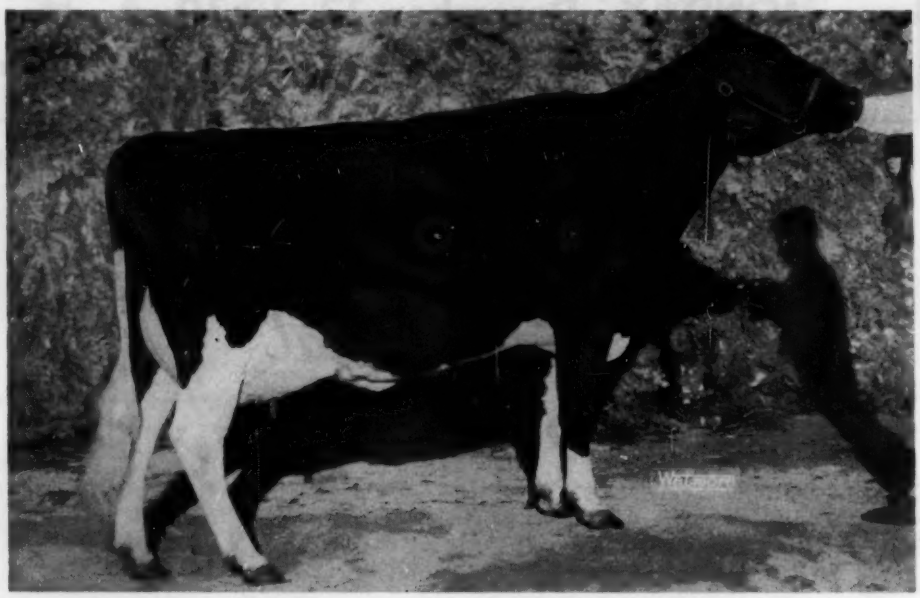

MARSDEN BLACK PRINCESS (Excellent)

All-American 4-Year-Old, 1959 1st Dry Cow at the Waterloo Dairy Show, 1960 Grand Champion, Wisconsin State Fair, 1960

3-7	302d	2X	16,408	3.9%	641 F

A wonderful Rag Apple, she is by a Sovereign grandson and out of a granddaughter of Lonelm Texal Highcroft. Her son, Green Top Mayers Butter Boy, sells and he is sired by the great Carnation Madcap Butter Boy (EX-SMT). He was 1st bull calf and Res. Grand Champ. at the All-Wisconsin B & W Show, 1960. **—Christ Mayer & Sons, Slinger, Wis.**

Selling

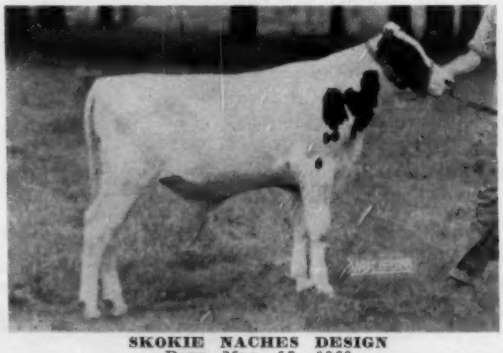

SKOKIE NACHES DESIGN
Born Mar. 13, 1960
A son of Skokie Design (VG) out of Naches Madcap Julia (VG), 1st 2-yr-old at Waterloo this year and a daughter of a 1208-lb. 2X "EX" dam. Design's dam is the "EX" Skokie Princess Vera (1012f). Here is a great herd sire prospect.
—Elmwood Farms, Lake Forest, Ill.

Selling

GRAY VIEW SAPPHIRE SKYLINE
A daughter of Gray View Skyliner (EX-SMT) out of the same family. Dam is a Don daughter classified "VG" with 545f at 3 yrs. Second dam is "VG" with 610f and 3rd dam is Skylark Pansy Fobes (EX-680f), the granddam of Skyanne, dam of Skyliner. She is due the last of Dec. to Gray View Crisscross, son of Bond Haven Rag Apple Maple.
—Harvey Nelson & Sons, Union Grove, Wis.

Monday, December 12th

WOLVERINE INVITATIONAL

Top Son Selling

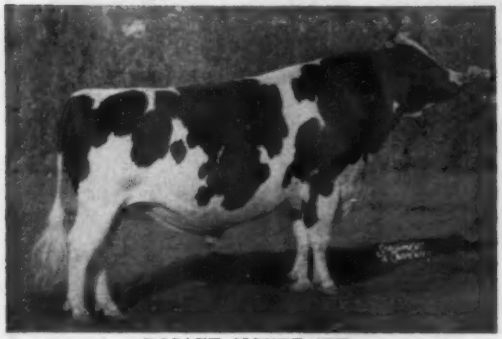

ROSAFE SIGNET (EX)
All-Canadian Aged Bull, 1958 & 59
Sire of 1st jr. get at Chicago '59
Sold for $20,100
Popular son of ABC Reflection Sovereign (EX) out of the famous cow, Glenvue Nettie Jemima (EX). His son sells out of the great Glenafton brood cow, pictured right.

Signet Son Sells

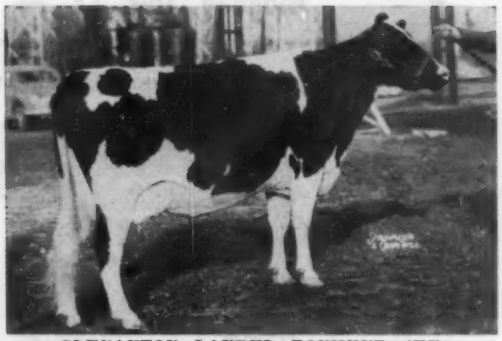

GLENAFTON LAUREL BONHEUR (EX)
One of the great old cows in the Glenafton herd today at past 14 yrs. of age. She has eight records over 900 lbs. fat up to 21,106M 4.71% and 995F. Her 9 lactation total is 175,937M 4.56% and 8,069F. Her July 26th Signet son, Glenafton Rag Apple Promise, sells. He has 8 "EX" & 4 "VG" animals in his pedigree — none lower.
—Glenafton Farms, Alliston, Ont.

2 Daughters Selling

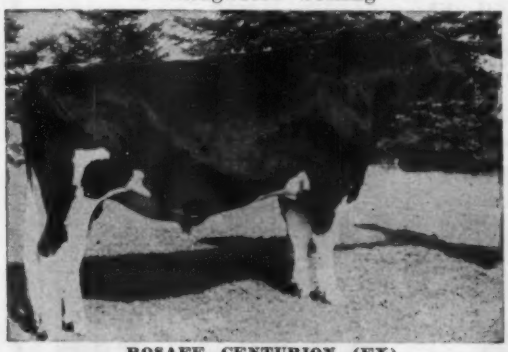

ROSAFE CENTURION (EX)
Half interest sold for $10,500
Son of Glenvue Nettie Jemima (EX), 6 Star Brood Cow, sold for $9,000 at 15 yrs. A maternal brother to Signet, pictured above. At least two of his daughters selling, one from Bond Haven from a dam with 18,000, 4%. The other from Knollwood Farms and she is out of Glenafton Laurel Meg, Honor List Dam.

Show Daughter Selling

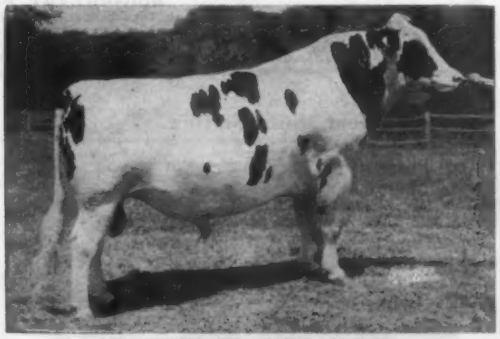

HAYSSEN HI HOPE (EX-91)
Sire of 1st Jr. Get, Waterloo, 1959
A son of Spring Farm Fond Hope (EX) from Athlone Admiral Grace (EX-919f). His 1st 9 dtrs. classified ave. 85.7 as 2 & 3 yr-olds. A beautiful show daughter sells due in January to Wis Double Victory.
—Lakeside Farm, Elkhart Lake, Wis.

Daughter Selling

PABST SIR ROBURKE RAG APPLE (EX-GM)
He has a daughter selling that is "VG" at 2 yrs. and has at 2-3 on 2X 12,351M and 488F. Her dam has over 600 fat.

Daughter Selling

SKOKIE CREATION MISTER (VG)
Popular sire in Curtiss Stud. A son of Ravenglen Creation (EX-GM) out of Pond Gate Famous Missie (EX-GMD). A daughter from Elmwood sells out of a "VG" 618-lb. 2-yr-old dam.

Daughter Selling

PABST REBURKE DUKE
Gold Medal
Popular Harden Farms sire and a sire of top production and type. A daughter sells out of a dam with 800 fat on 2X at 4 yrs. She is due in Dec. to a son of Wis Leader from a 1100-lb. 2X dam.

Williamston, Michigan

The Golden Anniversary
WOLVERINE INVITATIONAL
Monday, Dec. 12 — Williamston, Mich.

Son & Daughter Selling

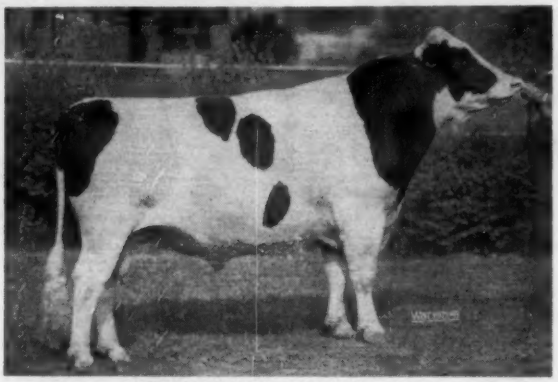

MOOSEHEART PIONEER (EX)
Twice All-American son of Pabst Sir Roburke Rag Apple out of the famous Lucinda cow family. A son and daughter sell. The son is out of the cow pictured below and the daughter is out of Wis Mischief (VG-87) with 828f at 3 yrs. **—Wisconsin State Reformatory, Green Bay, Wis.**

Pioneer Son Selling

WIS JOY (Excellent)

2-2	17,309	3.9	676
4-6	21,471	4.2	893

A daughter of Wis Ideal from the full sister to Wis Leader (EX-GM). One of the top cow families at Green Bay. Her son, by Pioneer, sells.
—Wisconsin State Reformatory, Green Bay, Wis.

Paternal Sister Selling

CHAMBRIC FOND MEG (VG-88)

365d	2-1	2X	14,272	3.8	549

Sold for $1700 in the 1960 National Convention Sale. A daughter of Houckholme Starfire (VG), son of Fond Hope. Her paternal sister selling is from a "VG" dam and is due after the sale to Maytag Burke Beechwood Fobes (EX).
—Chambric Farms, Rockford, Ill.

Also consigned at this early date are a show daughter of Lakefield Iowana Fobes from a dam with 702 fat on 2X and a Knollwood Supreme daughter from a high testing dam and due to Cochran Ideal.

We plan to have one of the best groups of cattle ever to be sold in the Wolverine Sale Ring. Most of the top herds in the country will be represented.

Complete details and more pictures of animals selling will appear in the Nov. 26 WORLD. Have us put your name on our catalog list today.

See Nov. 26 WORLD For Complete Information

C. B. Smith SALE MANAGER AUCTIONEER **Williamston, Mich.**

Two Sisters To Countess Selling

NOEL MASTER PROSPECT COUNTESS (VG-89)
Second at the great New York State Fair '60. 3rd Aged Cow Waterloo Show 1960. A daughter of Clyde Hill Master King Fobes (VG-GM). Sold for $3,000 in the 1960 National Convention Sale.

EARLVILLE INVITATIONAL - DEC. 7th
NOEL MASTER PRINCESS (GP-83 at 3y)
3-1 282d 2X 13,060M 4.2 546
She is a daughter of Clyde Hill Master King Fobes (VG-GM) out of a "VG" daughter of Raymondale Ormsby King (EX-SMP) with 2X records to 14,785M 4% and 593F. Princess is due just before the sale to Gray View Pansy Pilot (VG-GM), popular sire in the COBA Stud.

CANANDAIGUA CLASSIC
NOV. 17 - CANANDAIGUA, N. Y.
NOEL MASTER MERCEDES POSCH (GP-84 at 2y)
2-1 336d 2X 12,460M 523F (SA)
Fresh with 2nd calf on Oct. 24, 1960
A beautiful daughter of Clyde Hill Master King Fobes (VG-GM) out of an 800-lb. 2X daughter of Raymondale Ormsby King (EX-SMP). This is one of our top families and we know you will like her.

NOEL FARMS
Leon A. Piguet
East Aurora, N. Y.

Our Consignment To The

Canandaigua Classic - Nov. 17th

A 609-LB. "GP" COW

from an 180,000-LB. "VG" DAM

DOREIGH FARMS IDEAL ALICE (GP)

6-0 313d 2X 16,300M 3.8% 609F

Her Dam: Stanver Ormsby Rose Alice (VG)

11-6 19,990 Milk 834 Fat 2X 4.15%
This great linebred Carnation bred cow has a lifetime of 183,300 Milk and 7,738 Fat, She has been one of our great cows.

IDEAL ALICE is a daughter of our former sire, WEST-WIND TRAVELON HIGHLINE IDEAL (VG). She will be fresh at sale time.

Doreigh Farms *Fred N. Dorn* *North Chatham, N. Y.*

WALTNER TO GILMORE

Fourteen heifers from Waltner Farms, prominent Registered Holstein breeding establishment at Mount Vernon, Washington, were recently exported to Canada.

The entire group was purchased by Leslie Gilmore of Richmond, British Columbia. Several of the animals involved will be exhibited by him at leading shows in both the United States and Canada.

"Good neighbor" traffic between Holstein breeders in both countries has been a prominent factor in breed history for generations.

In Canada, as in this country, registered Holsteins and their grade descendants account for more than 60 per cent of the total dairy cattle population. —H-F.A.

Machinery, drowning, firearms and falls are the leading causes of death on farmland and around farm buildings, reports the National Safety Council.

Freebaer - - Premier Exhibitor At Eastern States
Lad - - 1st 2-Yr-Old, Sr. & Grand Champion Bull

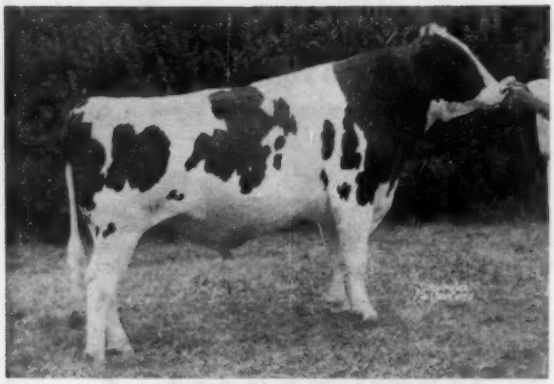

FREEBAER ALCARTRA LAD
1st Prize 2-year-old Bull, Sr. and Grand Champion, Eastern States Exposition '60. 2nd Prize 2-Yr.-Old Bull, N.Y.S.F. '60. 3rd Prize 2-Yr.-Old Bull, Waterloo, '60. Head of the winning State herd at both Waterloo and Eastern States. Our son of ABC Reflection Sovereign (EX) out of Alcartra Fran-Lee Lass (EX).

Our aged cow, Noel Master Prospect Countess, was 3rd aged cow at Waterloo defeating the cow she stood second to at the New York State Fair. A lovely Maple daughter, Lonelm Rag Apple Helen, was second 2-year-old at both Syracuse and Springfield. She was first best udder in her class at Syracuse. Our home-bred Produce of Freebaer Snowden Sally was second at Syracuse and won the trophy for the top produce bred by exhibitor. One member of the 1st Produce was our Ivanhoe daughter of Bayfield Grawin Echo. Watch for more pictures and details on other winnings in future ads.

To The Canandaigua Classic

A beautiful son of Rosafe Sovereign Supreme (EX) out of a "VG" 691 lb. 3-year-old daughter of Cochran Sovereign Baron (VG-SMT). He is FREEBAER SUPREME ROSS, born Nov. 19, 1959 and he was the first Bull Calf at the 1960 Montgomery County Fair. He is a paternal brother to the "EX" $15,000 Sheffield Supreme Max. ALSO CONSIGNED — A bred 2-yr.-old daughter of Cochran Sovereign Baron due at sale time to a son of an "EX" 829-lb. dam. She is out of a "GP" 549-lb. 3-year-old dam.

FREEBAER FARMS ◆ FORT PLAIN, NEW YORK

FRED BAER, Owner — **BILL LAMPHERE, Manager** — **HERB ALLEN, Herdsman**

Just a half mile from Thruway Exit 29. Visitors always welcome.

Selling Nov. 17th

to the CANANDAIGUA CLASSIC

November 17th - Canandaigua, N. Y.

MAPOVAL SENORITA D (VG)
5-2 312d 2X 16,721M 609F (SA)

MAPOVAL SENORITA D (Very Good)

5-2	312d	2X	16,721M	609F	(SA)
4-2	308d	2X	15,285M	540F	

She was fresh Sept. 17th and is selling open. A beautiful daughter of our former sire, Marshline Pabst Dean Walker (VG-GM) 3 times sire of the 1st Get at the Pa. B & W Show. She is a great foundation prospect.

We are also sending a bred 2-yr-old daughter of Pabst Jess Burke (SMP) due at sale time.

1959-60 HIR 79L 15,070 M 3.7% 562 F

ALSO SELLING - MAPOVAL MR BON BON, born Aug. 1959, a son of our sr. sire, Skokie Famous Mister (VG), son of the "EX-GM" cow pictured. His dam is a 630-lb. 2-yr-old granddaughter of Marshline Ormsby Blossom (EX-200,000); second dam the 859-lb. highest record daughter of Dean Walker, son of Blossom's full sister. Dam is making 3 lbs. of fat a day as a 3-yr-old.

Several service age bulls available — One a Mister son of the Senorita cow and another a Mister son from the 1st 4-Yr-Old at the Pa. B & W. Also just one son of Dean Walker ready for service. Write or call.

Grandson Selling

POND GATE FAMOUS BELLE 2878339
EX-Gold Medal Dam
10½y 365d 3X 28,062M 3.7% 1031F

A Final Reminder For The 4th Canandaigua Classic

Thursday - Nov. 17th Fairgrounds 11 A. M. **Canandaigua, N. Y.**

40 Registered Holsteins
All Personally Selected

● Sale at the Sale Barns, Ontario County Fairgrounds, 2 miles east of Canandaigua, 5 miles south of the N. Y. Thruway (use Interchange 43 from east and 44 from the west). Fairgrounds are located on the Canandaigua-Hopewell Townline Road, 1½ miles north of Routes U. S. 5 & 20.

26th Canandaigua Sale Follows
A Total Of 120 Head Will Sell

T. B. Accred. — Calfhood Vacc. — 30-day Blood Test — Most eligible for interstate shipment. All inspected by Veterinarian.

● **ACCOMMODATIONS:** Treadway Inn, Canandaigua, N. Y. A large choice of excellent Motels east of Canandaigua on Rts. 5 and 20. Any of Rochester's best hotels only 14 miles from the sale barn. Reservations will be made by Harris Wilcox, Inc. upon request.

Send For Your Catalog Today

Financing Arrangements have been made with the Northern Credit Corp., DeKalb, Ill. to finance acceptable purchasers at this sale. Only a down payment is needed. Balance on monthly installments. "The Cows pay for themselves as they produce." Paul W. Capehart, Representative at the sale.

Selling

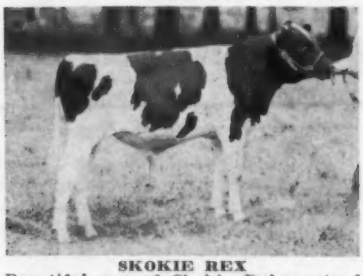

SKOKIE REX
Beautiful son of Skokie Duke out of Skokie Bessie Regina (VG-GMD), 989-lb. daughter of Greyrock Chieftain Bessie (EX-GMD-978f). What a pedigree and what a bull!

Full Sister Selling

POESTENKILL MODEL BUBBLES
(EX-91)
3-10 332d 2X 16,452 3.8 623
All - American 4 - yr. - old 1958, Grand Champ. N.Y.S.F., 1960. Her younger full sister is selling, just fresh with her 3rd calf.

Selling

FLYING CLOUD LIZA NELL
(VG-89)
5-4 289d 2X 15,460 4.1 654
(SA)
A daughter of UNH Schoolmaster (EX-GM) due right at sale time to Baker Farm Dunwood Pride (EX-GM).

Bernard Aungier, LaFayette, N. Y. is sending a daughter of Pabst King Belwayne with 2X records to 715 fat. She is just fresh and her twin heifer calves sell with her.

● A first calf daughter of Pabst Reburke Duke (GM) fresh at sale time consigned by Cotterdale. Her dam is a 536-lb. 3-yr-old.

● Roger Bacon is consigning his sixth prize senior yearling heifer at the New York State Fair.

● Cornell is sending a beautiful daughter of Winterthur Zeus Fobes Great out of a 606-lb. Masterpiece daughter. She is due sale time to a son of Aristocrat.

● This promises to be our best Canandaigua Classic to date. We think you will like these cattle.

The Harry D. Gaylord Dispersal

● A feature of the Classic and the 26th Canandaigua Sale is the complete dispersal of Harry D. Gaylord, Whitney Point, N. Y. Twenty-four head with a DHIA average of 522 F, 3.7%. Cows with 2X records to 716 fat. You will like this herd.

Selling

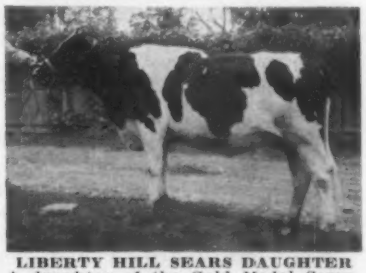

LIBERTY HILL SEARS DAUGHTER
A daughter of the Gold Medal Searsfarm Dean Ada Imperial from a 621-lb. 4% dam, second dam has 629f and 3rd dam is "VG" with 566f. Due sale time to Gray View Skyliner (EX-SMT).

Harris Wilcox, Inc. — Sales Managers & Auctioneers

Bergen, N. Y. Phone 146

Members State & National Auctioneers Assoc.

SEE OCT. 22 WORLD and NOV. NEW YORK NEWS FOR COMPLETE DETAILS.

Nov. 17 The 214th Garden Spot Sale

LANCASTER, PENNSYLVANIA

Sale at 12 Noon at J. M. BRUBAKER FARM. Just off Routes 72 and 222, about a mile south of WILLOW STREET VILLAGE which in turn is about 4 miles south of LANCASTER, PA.

SOME OF THE EARLY ENTRIES

Son-Ray Farm, Belair, Md. — Osborndale Royal Lady Ormsby (GP-84), 813-lb. 4.4% 3X 2y dtr. of Clyde Hill Royal (GP-GM) top female at Osborndale Disp. ($2600). Fifth generation of highest record daughter of respective sires and they ave. 976 lbs. fat, 4.2%, 23,493 lbs. milk. Served Jan. 21, 1960 to Standard Son-Ray Reflection, son of ABC Reflection Sovereign.

Kenneth Bailey, Mt. Crawford, Va. — A top daughter of Hurlwood Conqueror (GM). Also selling a service aged son of Pabst Clover, King Clover Fortune; his dam, Moolebell Wallace Fortune Dandy Wallis (lifetime 102,919 M — 4,130 F). Second dam 1121 lbs. fat.

Harold K. Book, Ronks, Pa. — A yearling son of Hedge Acreston DeOrmsby (VG), out of Dunloggin Pearl Empress (VG) 14y 2X Pa. State Champion, 14 lact. 193,365 M., 4.1%, 7,973.

Henry Eby, Paradise, Pa. — Three open heifers. One a dtr. of Woodbourne Lass Reflection, another by Wis Master Forward.

George Rutt, Stevens, Pa. — A service age son of Woodbourne Inka Reflector from a GP-84 dam with 3 records over 600 lbs. fat. Also a son of Maplebend Dean King Posch (VG-GM) from a VG-87, 690 lb. fat dtr. of "Lucifer." Dam sold in the recent Pa. State Sale and all her sons have been sold for use as herd sires.

Mrs. Gladys Rearick, Milheim, Pa. — Service age son of Carnation Madcap Butterboy (EX-95) from a show winning dam. Also a service aged son of a 736 lb. 4.2% 4y and 6 time grand champion dam and Res. All-Pa. 1955; third dam GM. Sire of bull is son of Gladell Hazel Bessie 1, Grand Champion 1958 Farm Show, 3 — 700 lb. 4% rec., over 100,000 lifetime.

Isaac M. Brubaker, Lititz, Pa. — A young Ivanhoe dtr. born Sept. 23, 1960 and from a VG 715-lb. dam.

R. AUSTIN BACKUS, INC.
Sales Managers & Auctioneers
Mexico, N. Y. (Ph. WO-37231)

A Dream Heifer for You Breeders Who Can Not Breed to IVANHOE

Born September 23, 1960

Our Version of a "Dream Heifer"

She should be by Ivanhoe — She Is! ... ...

The dam should classify high — She is Very Good!

Dam should be a good breeder — Fresh 11 times before 12 yrs.

Dam should have good yearly recs. —
Bruk-Vil Bess Edith Bondsman (VG)

1y11m	383 Fat
2y10m	408 Fat
3y11m	445 Fat
4y10m	441 Fat
5y11m	602 Fat
6y10m	491 Fat
7y10m	579 Fat
8y11m	715 Fat
10y 0m	618 Fat
10y 9m	462 Fat
11y 9m	Fresh again.

Records should be on HIR — HIR since 1955.

How were Recs. made — Farm conditions, milking parlor since 1955.

How does dam compare with stablemates — She is the best!

SO WAKE UP! Your dream will come true, if you bid last on her Nov. 17th at Garden Spot!

Isaac M. Brubaker
Route No. 2
Lititz, Pennsylvania

Dairy Shrine Club Meets

The Dairy Shrine Club held its 12th annual meeting in the club rooms opposite the main entrance of the Dairy Cattle Congress grounds at 2:30 p. m. October 5. Presiding was W. D. Knox, president. Secretary-Treasurer Joe P. Eves reported that membership has now passed the 1200 mark and many additional new members were received during the progress of the show later in the week. An effort is being made to increase the endowment of the Kildee Scholarship to put it on a perpetual basis.

Marvin Kruse presented the report of the nominating committee. R. L. Pfeiffer was nominated to succeed George S. Bulkley, also of the Carnation Company and George Newlin of Pennsylvania to succeed T. P. Head of Tennessee with other following expiring terms renominated; Harry A. Herman of the National Association of Artificial Breeders, H. H. Kildee, Dean Emeritus of Iowa State College, Robert H. Rumler, Executive Secretary of the Holstein-Friesian Association of America, R. D. Stewart, Executive Secretary of the American Guernsey Cattle Club and Brown Swiss breeder and sale manager Norman E. Magnussen. The election was unanimous. The directors at their later annual meeting elected Dr. Harry Herman as the new president and J. F. Cavanaugh of the American Jersey Cattle Club as vice president. Joe P. Eves was reelected secretary-treasurer, a position he has held with dedication since the organization of the Association.

Six pioneers were honored this year and their portraits added to the Pioneer Gallery. Their career sketches were read at the meeting by James F. Cavanaugh, executive secretary of the American Jersey Cattle Club. These were Dan V. Barclay, Guernsey breeder; Hugh J. Chisholm, owner and developer of famed Strathglass Ayrshires; Dr. O. F. Hunziker, a leader in dairy manufacturing, and three Holstein breeders, Gerrit S. Miller, Percy H. (Pete) Moore and William S. Moscrip.

Two guests of honor were presented this year and their portraits unveiled. Otto H. Liebers, Nebraska Guernsey breeder, presented James C. Penney. Although 85 years old, Mr. Penney gave a notable response covering the ideals that have contributed to the success of his remarkable career in business and as a breeder of Guernsey and Angus cattle. He stated that his associations with livestock breeders had been the most pleasant of his whole career. His observation was that success in this field of endeavor held a special challenge that could be met only by men of the highest caliber of intelligence and ideals.

The other guest of honor was Dr. W. E. Petersen of the University of Minnesota who was presented by Harold R. (Shorty) Searles, long-time Minnesota extension dairyman. Both of these well known dairy leaders have retired during the present year. Dr. Petersen's response was likewise tremendously interesting. He expressed his confidence in the great future of the dairy industry, both in providing nature's greatest food to meet the population increases expected in the years ahead and also in the field of protective milk through the development of antibodies which promise relief in many important ailments of the human body. Doc Pete's pioneer work in this latter field may well prove of the deepest significance to future generations.

Searles also presented a committee report recommending the establishment of a dairy museum as a worthwhile activity of the Dairy Shrine Club. This report was well received by the members.

Worried about mastitis and antibiotic or sulfa residues in milk?

Treat MASTITIS with Gargon®

(Squibb Thiostrepton-Neomycin in Plastibase.®)

and get PEACE OF MIND!

1. You clean up the infection fast. That's because Gargon®, and only Gargon, contains the Squibb antibiotic, thiostrepton, plus neomycin. Gargon attacks all 9 types of mastitis-causing bacteria, even *hard-to-kill strains of staphylococci* that are now resistant to other antibiotics and combinations of antibiotics. Gargon's staphylococci-killing power is especially important because these are the germs that now cause so many of the worst cases of mastitis.

Gargon's exclusive formula cleans up mastitis with a broader range of anti-bacterial activity than the 3 broad spectrum antibiotics, the triple sulfas, penicillin, streptomycin or neomycin used by itself. Result: *peace of mind* for you!

2. You avoid all risk of antibiotic or sulfa residues in your milk. Use Gargon as directed, and you can forget your worries about residues in your market milk. You'll get antibiotic-free and sulfa-free milk every time.

It's a proved fact: withhold your milk for 72 hours after a cow's final Gargon treatment and the next milking will be free of any trace of antibiotic residues. (Gargon does not contain troublesome penicillin or sulfa drugs.) Result: you send your milk to the milk plant with *peace of mind!*

3. You don't waste milk. When you use Gargon, you can feed your unsalable "72-hour" milk to calves and other stock.

As you know, for 72 hours after a cow's final mastitis treatment, the milk from untreated quarters can't be sold for human consumption. But — use Gargon and you don't have to dump valuable milk nutrients, vitamins and minerals down the drain! Instead, you use this milk to help your calves and other stock make fast, profitable weight gains. Result: no waste — and that means *peace of mind.*

4. You speed healing of delicate udder tissue. Gargon, and only Gargon, is made with Squibb's soothing, protective ointment base called Plastibase.®

Plastibase clings to infected udder tissue and speeds healing at the same time as it is releasing its two potent antibiotics. Gargon clings just long enough to clean up the infection fast — and no longer. (Unlike thin, watery products, Gargon treats *tissues, not unsalable milk.*) Gargon does not gum up in the quarter to cause residue problems. Result: *peace of mind.*

Ask for the syringe with the BRIGHT GREEN BAND

READ WHAT OTHER DAIRYMEN SAY ABOUT GARGON, THE MASTITIS PRODUCT THAT GIVES THEM PEACE OF MIND.

- *"One treatment with Gargon stopped a case of mastitis in a cow which usually requires 2 to 4 treatments with another product."* —Fair Haven, Vermont
- *"The best treatment I've used in my 30 years of dairying."*—Plano, Texas
- *"Gargon syringes are the handiest, most effective mastitis treatment I've ever used in more than 10 years of dairying."*—Mocksville, North Carolina
- *"I find it gives good control on any mastitis problems we have encountered."*—Kimball, Minnesota
- *"Never anything like it."*—Litchfield, Minnesota

And for added peace of mind, ask for the money-saving 12-syringe Barn Box. You'll always have a syringe on hand for use at a moment's notice.

FREE BOOKLET tells you how to prevent and treat mastitis. Write: SQUIBB, *Veterinary Department,* 745 Fifth Avenue, New York 22, N. Y.

SQUIBB

SQUIBB A NAME YOU CAN TRUST

Plastibase and Gargon are Squibb trademarks.
©OLIN MATHIESON CHEMICAL CORPORATION, 1960

Last Call

for

HASSAN'S FARM DISPERSAL

At the farm — Germantown, Maryland

Two Days - TUESDAY & WEDNESDAY, NOVEMBER 15 and 16

Starting at 11:00 A. M. each day

245 Head All Registered 245

Accredited — Certified — Vaccinated — Tested within 30 days
Eligible for any state

DHIA records to 721 F. Over one-half of the herd is sired by Maryland-West Virginia Bull Stud sires.

This is one of the largest herds in Maryland. Plan to attend. See October 22 World for details.

For room reservations and catalogs contact the Sale Manager.

GEORGE PAFFENBARGER, JR.
Farm Manager
Germantown, Md.

R. Charles Backus
Auctioneer
Mexico, N. Y.

A. Doty Remsburg
Sale Manager
Jefferson, Md.

THE FREDERICK, MD., SHOW WINDOW SALE

AT THE FAIRGROUNDS - FREDERICK, MARYLAND

FRIDAY, NOVEMBER 18, 1960 romptly at 12:00 Noon

Every animal sired by bulls that have been or now are in service in the Maryland-West Virginia Bull Stud.

40 Registered Holsteins 40

30 Cows & Bred Heifers - 10 Open Heifers & Heifer Calves

In this sale you can buy:

Best Bloodlines - daughters of Gold Medal sires with solid Maryland pedigrees.

Good Type - animals that will show in top competition, and heifer calves that should make outstanding 4-H projects.

Good Production - Animals selling have excellent DHIA and HIR records. A large per centage of the cows and bred heifers will be fresh or close.

Healthy Animals - all from T.B. accredited and Bang's certified herds. Calfhood vaccinated, injected for shipping fever, eligible for any state.

Quality — Quality — Quality

SPONSORED BY THE FREDERICK COUNTY UNIT OF THE MARYLAND ARTIFICIAL BREEDING COOP.

R. CHARLES BACKUS
Auctioneer
Mexico, N. Y.

A. DOTY REMSBURG
Sale Manager
Jefferson, Md.

Frazier & Painter Holstein Dispersal

11 A. M.

MONDAY

NOV. 21

LOCATED 6 MI. E. OF **FINDLAY, OHIO** OR 10 MI. W. OF CAREY OHIO ON ST. RTE. 15

Sale is held since Mr. Painter is leaving the farm.

80 - Head Registered Holsteins - 80

38 COWS OF MILKING AGE: 12 cows fresh in last 60 days . . . 10 HEAD due sale time or soon after - 8 BRED HEIFERS, 11 OPEN YEARLINGS ready to breed - balance heifer calves up to yearlings. ONE 5-MTHS. OLD BULL sired by Uneeda Pica Prince.

This is one of the highest producing herds sold in Ohio this year.

HERD AVE. LAST YEAR **13,900 LBS. M. 490 LBS. FAT 2X**

SELLING: Two cows with records of 742 and 749 lbs. fat - 5 cows over 602 lbs. fat - 11 cows selling with over 503 lbs. fat - 4 cows in the herd with over 100,000 lbs. M. and still going strong.

SELLING: 12 daughters of "Meadow Springs Follow On Laird; 11 daughters of Uneeda Pica Prince; also daughters of "Raven," "Invincible," "Double Bud," "Skokie Good Region"; Mooseheart Sensation and others equally as good - two dtrs. of "Dark Master," both over 100,000 lbs. milk. Herd is mostly bred to top Curtiss bulls.

— A Good Herd in nice condition and good type. Herd has been analyzed, all calfhood vaccinated and state tested.

Sale inside barn — Catalogs — Lunch

DALE J. FRAZIER & ROBERT E. PAINTER, Owners
ROUTE 3 - FINDLAY, OHIO

J. O. FENSTERMAKER, Auctioneer & Sale Manager
HOMERVILLE, OHIO

Harry Moore, Est., Complete Disp.
Sat., Nov. 19 Strasburg, Pa.

Farm is located on North Jackson Street, Strasburg, Pa.

50 Registered & Grade Holsteins

Mr. Moore had bred Holsteins for more than twenty-five years and the herd is one of pleasing type and high production!
Cows Selling Milking to 80 lbs. a day!

Milk sold from this herd last year indicates production of over 11,600 lbs. milk per cow. Tests ranged from 3.7% to 3.9%.

SEVERAL GOOD PLUS COWS SELL

Reg. Daughters of These Popular Bulls Sell — ABC Prince Sovereign R (2), Hillmac Sovereign (3), Maplebend Dean King Posch (2), Wimarjo Pabst Regal Lucifer, Pabst Raven Rewayne, Sowiscol King Ormdyke Melchoir, Ceyedermead Ollie Chieftain, Lauxmont Rag Apple Bondsman, Lonelm Texal Highcroft, Curtiss Candy Invincible, Langdonhurst Ormsby Burke Lad (2), Osborndale Sir Ty Vic Fobes, Osborndale Ivanhoe (4) and Wis Master Forward

A number of cows fresh in Nov., Dec. and Jan. T. B. Acc., Bang's Cert., Calf Vaccinated 30 day Blood and T. B. Test, Eligible to go anywhere.

Sale starts 12 Noon - Sale in Tent - Catalogs

R. AUSTIN BACKUS, INC.
Sales Managers & Auctioneers
Mexico, N. Y. (Ph. WO-37231)

★ ★

CLARK'S
Registered Holstein Dispersal

SATURDAY, NOVEMBER 19th

Knoxville (Tioga Co.) Pa.

1 P. M.

Will be held at the farm two miles south of Knoxville, Pa.

31 HEAD

15 Mature Cows —
— Balance Young Stock

Herd Founded in 1918
26 Years on D.H.I.A. Test
Past Records up to 800 lbs. Butterfat

These bloodlines represented in the herd -

Sovereign . . . Ormsby . . . Burke . . . Dunloggin . . . Cochran . . . Segis . . . Inspiration, etc.

Catalogs at ringside or mailed upon request.

Sale Managed and Auctioned by -

Beard's Complete Auction Service

KNOXVILLE PENNSYLVANIA

Phone FA 6-3658

★ ★

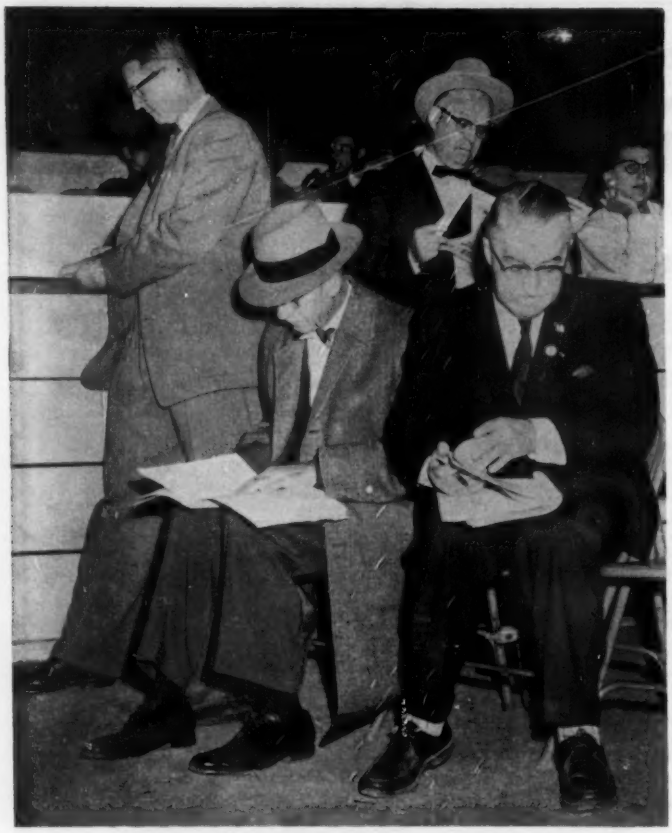

"WHO DO YOU LIKE IN THE THIRD AT PIMLICO?"
The above caption was supplied by Miles McCarry of the Brattleboro staff, who also snapped the picture. Perhaps we should explain that the view was taken at ringside at Waterloo and the gentlemen are checking the placings as John Cooper (not pictured) reads them from the official tally book. From left are Leness Hall of Carnation Milk Farms, George S. Bulkley of The Carnation Co., Robert H. Rumler of the National Association, and M. S. Prescott of the WORLD. Won't someone drop us a card and tell us who the young lady is? Needless to say, this is an unposed, unretouched photograph.

Norbert Kash (left), manager of the National Dairy Cattle Congress, is pictured at the Holstein ringside in Waterloo with William Ogilvie, Holstein breeder from Wisconsin and manager of the International Dairy Show at Chicago. —H-F Assn. photo

Dick Horn (right) of Ohio State was high man in Holstein judging in the National Intercollegiate Contest at Waterloo. Second high was John Carlin (left) of Kansas State, National Champion Holstein Boy honored at Syracuse this past June. John's cane indicates that he was high man in reasons in the Waterloo contest. Still a third young Holstein breeder—David Dickson of Washington State—was top individual judge in the entire contest.
—H-F Assn. photo

DISTINGUISHED VISITORS AT WORLD OFFICE
Pictured signing the guest register on October 21 is Mrs. G. Harold Cowles, Ashville, N. Y. Her husband, a Director of the National Association, is at the right. In the foreground is Edwin Waight, a British Friesian breeder from Wilts, England. The Cowles gave Mr. Waight a tour of New York's great northern dairyland and the St. Lawrence Seaway with a few stops at Holstein herds and, we're happy to say, a few minutes at **World** headquarters.

KLUSSENDORF TROPHY WINNER

Buel Jennings, herdsman for West Unity Ayrshire Farms, West Unity, Ohio, was named winner of the Klussendorf Trophy at the recent National Dairy Cattle Congress. Jennings has been herdsman here since 1936 and has had their show herd on the circuit every year for the whole period. He is the 19th winner of this trophy. The award was made at the annual Herdsmen's Banquet held at noon on the last day of the Congress

BEACON'S HI-SPEED DAIRY PROGRAM

increases income over feed cost

Are you feeding out all of the milk producing *potential* inherited by your cows? So often herds with outstanding production capabilities just don't deliver when it comes to figuring net profit per cow. Many low producers are overfed—and valuable feed is wasted. Other cows—with high potential—are underfed which prevents them from producing to *capacity*.

Beacon's Hi-Speed Dairy Program matches the feed to the cow's *need* and does away with rigid grain to milk ratios. This scientific *feed programming* has been tested at the Beacon Dairy Research Farm, and proved by hundreds of successful Eastern dairymen who find that returns over feed cost are consistently *increased*.

Let's look at the records

The "proof of the pudding" is in these summaries of D.H.I.A. herds which changed over to the Beacon Program. The following tables clearly show consistent *increased* production, *increased* butterfat, *increased* income over feed cost. These D.H.I.A. figures have been accumulated since the 1956-57 test year and include 1959-60 results.

FIRST YEAR ON BEACON
Average Increases for 1,476 Cows in 36 Herds

	Milk (lbs.)	Fat (lbs.)	Income Over Feed Cost
Total 1-Yr. Increase	724	26.9	$16.47

TWO CONSECUTIVE YEARS ON BEACON
Average Increases for 773 Cows in 20 Herds

	Milk (lbs.)	Fat (lbs.)	Income Over Feed Cost
1st yr.	610	22.7	$16.54
2nd yr.	706	33.1	$27.60
Total 2-Yr. Increase	1,316	55.8	$44.14

THREE CONSECUTIVE YEARS ON BEACON
Average Increases for 250 Cows in 7 Herds

	Milk (lbs.)	Fat (lbs.)	Income Over Feed Cost
1st yr.	488	20.0	$ 5.56
2nd yr.	807	26.5	$31.14
3rd yr.	1,004	40.1	$20.01
Total 3-Yr. Increase	2,299	86.6	$56.71

Call in your Beacon Advisor

He can help evaluate production capacity and roughage quality, help you feed out the extra profit making ability inherited by your cows—for more milk, greater return over feed cost. Ask your Beacon Advisor about this real money maker for dairymen today.

From the Virginias to Maine

BEACON FEEDS

BEACON—THE FEEDS WITH THE "NUTRIENT NICK"

THE BEACON MILLING COMPANY Headquarters: Cayuga, N. Y.
A division of Spencer Kellogg and Sons, Inc.

Safeguard Your Stock from LEPTO With FRANKLIN LEPTOSPIRA POMONA BACTERIN

Leptospirosis "Lepto" as it is commonly called, is not a new disease in this country, but has reached economic importance during the past few years. Its spread has been rapid and it has been found in cattle and swine herds in almost all parts of the country.

Symptoms of "lepto" are varied, often being confused with those of other diseases. When noted, initial symptoms are a rapid rise in temperature, depression and lack of appetite. Urine may be coffee-colored and blood-streaked. The animal may become anemic. Dairy animals may show a decided drop in milk production. In beef cattle on the range, the disease may be so mild as to be unnoticed. Abortion explosions in cattle herds are often the first indication that the cattle may be infected.

Control measures should consist of avoiding conditions that provide contact with carrier animals. Replacement animals should be isolated for several weeks. A sound vaccination program is the key to successful control of leptospirosis. All animals in the herd should be vaccinated when located in areas where the disease has been diagnosed. Better protection will be obtained when animals are vaccinated a week or ten days prior to possible exposure. Herds should be revaccinated annually.

FRANKLIN LEPTOSPIRA POMONA BACTERIN
gives dependable immunity.

Fully illustrated catalog of the complete Franklin line — some 300 items useful in handling livestock. Valuable data on disease prevention. Numerous new items. Money saving ideas. Latest information. An authentic buying guide covering vaccines and supplies for livestock. Be sure to get your free copy.

O.M. FRANKLIN SERUM COMPANY
DENVER • KANSAS CITY • WICHITA • ALLIANCE • AMARILLO
FT. WORTH • MARFA • EL PASO • MONTGOMERY • PORTLAND
SALT LAKE CITY • BILLINGS • LOS ANGELES • CALGARY

Canadian Holsteins
SAM GOUGH
Sales Agent in York, Simcoe, and Ontario counties where a large number of herds are brucellosis free. **We make all necessary export arrangements.** Phone Toronto Axminster 3-4023. Write: Sam Gough, Milliken, Ontario, Canada.

ELGIN COUNTY HOLSTEIN BREEDERS CLUB
Noted for Type and Production
W. D. Shore, Sales Agent
RR 6, St. Thomas, Ontario, Can.

PAN-AMERICAN (From page 28)

wina, S. R. Donaho; 6. Lillywhite Alban Spotford Ann, Lillywhite Ranch, Aztec, N. M.; 7. Macksimum Fond Collette, T. Hobart McVay-Nickerson, Kan.; 8. Carlins Hilltop Fond Genista, Hilltop Holstein Farm.

Junior Get-of-Sire (5)
1. S. R. Donaho, Floresville, Texas, SRD Advancer Three; 2. Hilltop Holstein Farm, Smolan, Kans., Lakefield Fond Hope; 3. Sammy Williams, Springfield, Mo.; 4. C. M. Evans.

Best Uddered Aged Cow, in Milk, Calved Before July 1, 1955
1. Sloans Dean Lilly Crystal, New Mexico State Herd, Albuquerque. 2. Dalcrest Tosetta, Martha A. Harrison, Dallas, Texas.

Aged Cow, Calved Before July 1, 1955 (9)
1. Sloans Dean Lilly Crystal, N. Mex. State Herd; 2. Adams Acres, Taloga Crescent Nig Rosy; 3. Dalcrest Tosetta, Martha A. Harrison, Dallas, Texas; 4. Carlins Hilltop Miss Memphis, Hilltop Holstein Farm; 5. Janet Colantha Haven, Robert Plank, Garden City, Mo.; 6. Cross J. Crescent Cavalier, C. M. Evans, Dallas, Texas; 7. MEC Pauline Homestead, S. R. Donaho, Floresville, Texas; 8. Adams Acres, Broken Arrow, Oklahoma, Bjorkland Hartog Burke.

Best Uddered four-year-old Cow in milk
1. Wayne Vogel, Hammeke Burke Achilles Daisy; 2. Adams Acres, Taloga Crescent Beauty Arleen.

Four-Year-Old Cow (12)
1. Wayne Vogel, Hammeke Burke Achilles Daisy; 2. Adams Acres, Taloga Crescent Beauty Arleen; 3. Wayne Vogel, Davidson Perfection Poppy; 4. SRD Advancer Linda, S. R. Donaho; 5. SRD Advancer Belle, S. R. Donaho; 6. Texas Beauty Janet, S. R. Donaho; 7. Texas Beauty Queen, S. R. Donaho; 8. David Smokler, Dallas, Texas.

Best Uddered three-year-old Cow, in milk
1. Eastern Oklahoma Hospital, Vinita Oklahoma, EOH Major Beets Wimple; 2. Pleasantuye Sovereign Duke, Robert Plank, Garden City, Mo.

Three-year-old Cow (10)
1. Adams Acres, Taloga Dixie Ruth; 2. SRD Supreme Ollie, S. R. Donaho; 3. Eastern Oklahoma Hospital, EOH Major Beets Wimple; 4. Pleasantuye Sovereign Duke, Robert Plank; 5. Adams Acres; 6. H. V. Pabst Pilot Pontiac, C. M. Evans; 7. Macksimum Fond Fantasy, Hilltop Holstein Farm; 8. Texal Lillywhite Sandra, N. Mex. State Herd.

Best Uddered Two-Year-Old Cow, in Milk (15)
1. Queen Rose Dalcrest, Martha A. Harrison, Dallas, Texas; 2. SRD Poco May, Mary Helen Donaho, Floresville, Texas.

Two-year-old Cow
1. Adams Acres, Taloga Ajax Rosy; 2. Queen Rose Dalcrest, Martha A. Harrison, Dallas, Texas; 3. Sandyland Fond Pat Two, Hughes Bros.; 4. Dee Jay Fond Desire, Hilltop Holstein Farm; 5. SRD Poco May, Mary Helen Donaho; 6. Empress Jason Anthony, Sammy Williams, Springfield, Mo.; 7. Lillywhite Alban Koba, N. Mex. State Herd; 8. SRD Miss Walker, S. R. Donaho.

Dairy Herd
1. Adams Acres, Broken Arrow, Oklahoma; 2. S. R. Donaho, Floresville, Texas; 3. C. M. Evans, Dallas, Texas.

Best 3 Females, any age, all bred and owned by exhibitor
1. Adams Acres; 2. S. R. Donaho; 3. Hilltop Holstein Farm.

Get-of-Sire
1. Adams Acres, Taloga Adohr Dixie; 2. Hilltop Holstein Farm; 3. S. R. Donaho, Hickory Creek Advancer (EX90).

Produce of Dam
1. Adams Acres, ABT Carpia Rosy; 2. S. R. Donaho, Texas Beauty Walker; 3. Hughes Brothers.

Premier Breeder and Exhibitor
1. Adams Acres, Broken Arrow, Oklahoma.

State Herd
1. Oklahoma; 2. Texas; 3. Kansas; 4. Missouri; 5. New Mexico.

KENTUCKY (From page 29)

980, C. M. Bottema, Jr.; 2. Newt Lawns Darky Triune 5112077, Arthur N. Wiley & Sons; 3. Ellingsworth Marathon Ada 4941777, G. E. Ellingsworth & Son; 4. Cash-Mar Jerry Court 4922197, C. M. Bottema, Jr.; 5. Moyerview Jerry Ardene 4992939, Moyerview Holstein Farms; 6. Cash-Mar Jerry Bessie, C. M. Bottema III; 7. Treasure Model Comet Barb, Henry C. Smith, Finchville, Ky.; 8. Morgan Exec Gracious Lady, Morgan Bros., Augusta, Ky.; 9. Delmora Eden Delight Maestro, Gethsemani Farms Inc.; 10. Boontuk Wis Felix June, Boontucky Farms.

Junior Yearling Heifer (21)
1. Cash-Mar Benefactor Tidy 486-4861, C. M. Bottema, Jr.; 2. Hoosier Black Angelia 4840575, Arthur N. Wiley & Sons; 3. Ellingsworth Colantha Viola 4755608, G. E. Ellingsworth & Son; 4. Glendosky Max Caroline 4919860, C. M. Bottema, Jr.; 5. Canada Wiota No. 2 (twin) 50003760, Canada Farms; 6. Skylark Burke Jolly, Lee Duvall, Shelbyville, Ky.; 7. Maywick Sovereign Stonette, Maywick Farm, Lancaster, Ky.; 8. Dysolee Burke Mitchell, Mitchell Bros.; 9. Morgan Exec. Fobes Della, Morgan Bros., Augusta, Ky.; 10. Marpendale Olympian Leaderette, Maywick Farm.

Senior Yearling Heifer (19)
1. Lochinvar Mitchell Jean 4772937, Mitchell Bros.; 2. Cash-Mar Joy Lassie 4669539, C. M. Bottema, Jr.; 3. Cash-Mar Reflection Lona 4814899, C. M. Bottema, Jr.; 4. Fobes Wis Fancy 4769357, Margaret Ann Duvall, Finchville, Ky.; 5. Morgan Gracious Hope 4882411, Morgan Bros.; 6. Sims Christy Dollie, Sammie Trice, Trammer, Ky.; 7. Beech Knoll Victorious Maiden, Bob Smith, Simpsonville, Ky.; 8. Diana Seven Springs Andreco, John Douglas Shive, Campbellsville, Ky.; 9. White Heights Mutual U Pansy, Mr. and Mrs. John S. Dellinger, Jefferson, Ind. 10. Maywick Fond Mag, Maywick Farm.

2-Year-Old Cow (19)
1. Flocar Nellie Fond Hope 4430697, Maywick Farm; 2. Cash-Mar Jerry Julia 4669526, C. M. Bottema, Jr.; 3. Flocar Rena Fond Hope 4439158, Maywick Farm; 4. Moyerview Magic Rosetta 4470266, Moyerview Holstein Farms; 5. Canada Emperor Suetta 450-3190, Canada Farms; 6. Fromage Roburke Sevic Sunbeam, Gethsemani Farms, Inc.; 7. Canada Wiota Miral, Mitchell Bros.; 8. Marpendale Hero Burke Faith, Maywick Farm; 9. White Heights Q Dainty Burke, Mr. and Mrs. John S. Dellinger; 10. Colantha Jolly Christy, Bobert G. Early.

3-Year-Old Cow (18)
1. Pat Willow Lake Victor 4862821, Welcome In Farms, Inc., Dublin, O.; 2. Cash-Mar P. Corrine Alert 4402323, C. M. Bottema, Jr.; 3. Henkeview Proud Carnation 4410604, Moyerview Holstein Farms; 4. Windy Shade Baron Jay Compel 4290418, Billy Joe Mitchell, Smiths Grove, Ky.; 5. Fromage Roburke Segis 4334803, Gethsemani Farms, Inc.; 6. Ellingsworth Carnation Bet, G. E. Ellingsworth & Son; 7. Mistress Montvic Jeanne, Margaret Ann Duvall; 8. Durretts Dolly Dutchess, Jack Durrett, Smithfield, Ky.; 9. Hillix Re-Echo Peg, Mitchell Bros.; 10. Mistress Ormsby Roamer Peggy, Harvey L. Duvall.

4-Year-Old Cow (10)
1. Cash-Mar Darky Dollie, C. M. Bottema Jr.; 2. Black Regal Fayne 4203711, Lawrence G. Bailey; 3. Willocreek Rose Perfect Nectar, Arthur N. Wiley & Son; 4. Fromage Spencer Maid 4132720, Bobby McDowell, Simpsonville, Ky.; 5. Fromage Spencer Grace 4132724, Gethsemani Farms Inc.; 6. Marpendale Conlo Burke Cyclone, Maywick Farm; 7. Mollie Bee Comet, Stevenson & Walter, North Salem, Ind.; 8. Moser Montvic Roberta, Mitchell Bros.; 9. Flocar B-Land Sovereign Hope, Maywick Farm; 10. Dellinger Mary Mark Polly, Nancy Breitenstein, Louisville, Ky.

Cow 5 Years and Over (22)
1. Cash-Mar Lovely Lady 4480603, C. M. Bottema, Jr.; 2. Cash-Mar Jerry Speckled Lassie 4406512, C. M. Bottema, Jr.; 3. Machine Mercedes Chip Chip 3835869, H. M. Richards, Warsaw, Ky.; 4. Moser Montvic King Jane 3303172,

(Please turn to page 104)

TWO TYPES OF CHEVY TRUCKS FOR '61!

TOTALLY DIFFERENT

TORSION-SPRING CHEVROLETS—They're the latest editions of the trucks that scrapped the hard-riding I-beam axle and proved the important advantages of independent front suspensions! You can read owner reports on how torsion-spring Chevies get more work done in a day, take the roughest off-the-road treatment and still go thousands of extra miles before trade-in. But there's nothing so enlightening as an actual ride. Drive a '61 Chevy just once, and you'll never be satisfied with a front axle truck again.

REAR ENGINE CORVAIR 95's—a totally new kind of truck that'll practically pay for itself in savings! All three Corvair 95's—two pickups and a panel—hold more than a conventional half-tonner (up to 1,900 lbs. on a nimble 95" wheelbase). Yet they measure more than 2 feet *shorter* from bumper to bumper. Space isn't all they save, either. Their air-cooled rear engine gets by on less gas and never uses water or antifreeze. You get a roomy cab. Great visibility. Level-riding 4-wheel independent suspension. This one you've *got* to see! . . . Chevrolet Division of General Motors, Detroit 2, Michigan.

CHEVROLET

Chevy Fleetside Pickup

Corvair 95 Rampside

SEE THE GREATEST SHOW ON WORTH NOW AT YOUR CHEVROLET DEALER'S

ALL ANIMALS PICTURED
ARE SELLING

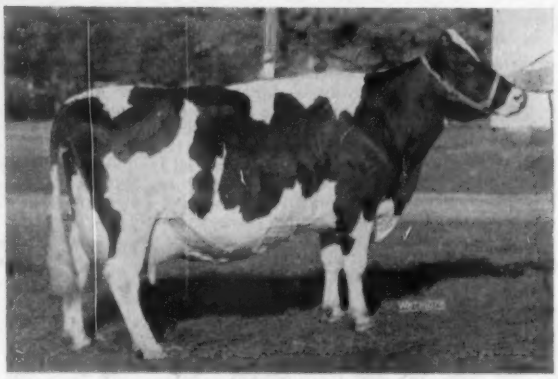

M. G. IDEAL MARIE SUCCESSOR
"EXCELLENT"
804 fat, 23285 milk in 365 days at 8y
652 fat, 17621 milk in 365 days at 6y
On test again and going strong.
By Ideal Pabst Successor, son of Raymondale Ideal Successor. Her dam is a daughter of Montvic Rag Apple Crusader, from a daughter of Montvic Posch Rag Apple 2d.
A dandy bull calf also selling.

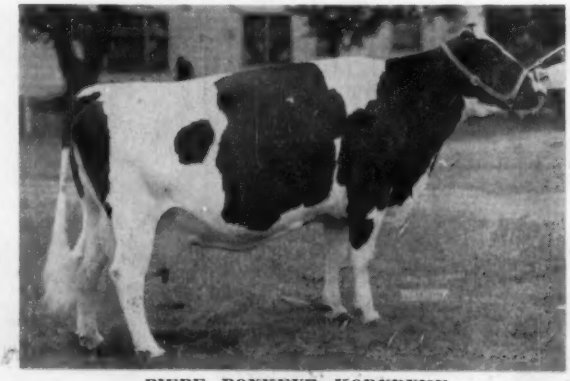

PIEBE BONHEUR KORNDYKE
"VERY GOOD"
898 fat, 22390 milk in 365d at 8y
2 others over 700. 4 others over 500 lbs.
First at the SW Minn. B & W Show 7 years. A daughter of Franlo Chip Vavarier.
Due sale time to Hawkeye Ormsby Weber Burke
A 546-lb. "VG" daughter also selling.
"Very Good"

BURG SKYLARK VEEMAN PEGGY "Very Good" + 7
432 fat, 11150 milk first 205d at 4y
442 fat, 11960 milk in 272d at 3y
By Veeman Skylark Ormsby, an 818-lb. sire. Her dam has 469f in 297d and is a daughter of a 3-times 500-lb. cow.
Due in February. A daughter and son also selling.

ROBERT
Holstein
AN OUTSTANDING 56 OF VERY

- **25 COWS**
  - — 2 EX; 4 VG, 14 GP, 2 G
  - — 20 with completed records average 562F. 2 over 800, 16 over 500. Most of them calving this fall.
- **8 CHOICE BRED HEIFERS**
  - — From dams up to 610 fat
- **7 SERVICEABLE BULLS**
  - — From dams Cl. GP and VG with 491 to 616 fat.

SPLENDID TYPE

HERD CLASSIFIED — 84.3 PTS.
2 "EX," 4 "VG," 14 "GP," 2 "G"

THE HERD SIRE

HAWKEYE RAVEN TIDY

A splendid 2-year old. His dam is "VG" with 89 pts. and has several records up to 616 fat. His sire is Pabst Raven Dale, by "Raven," "EX-GM" and from a "VG" daughter of Pabst Roamer.

Many Cows Bred to:

Hawkeye Ormsby Weber Burke, a show son of Weber Burke Bubbles "VG" ("EX" sire and dams) and from a GP 565-lb. 4.4% daughter of Wis Mutual Ideal.

CALFHOOD VACCINATED

MON., NOV. 28

Machinery 10:30 - HOLSTEINS 1 P. M.

1½ MILES SOUTH OF OKEBENA AND 1 MILE WEST. OKEBENA IS 3 MILES SOUTH OF

HERON LAKE, MINN.

POMERENKE

Dispersal

MINNESOTA HERD

HEAD

CHOICE ANIMALS

- **6 OPEN YEARLINGS**
  — From GP to "EX" dams with records up to 898 lbs.
- **5 HEIFER CALVES**
  — From GP or better dams with over 500 lbs.
- **5 BULLS CALVES**
  — From high producing dams up to 804 lbs. "EX."

HIGH PRODUCTION

HERD HAS AVERAGED 500 FAT for past three years. 2 have over 800 lbs. 16 over 500.

DAUGHTERS OF

Fifteen of the younger animals are by CHAMPION CRESCENT LAD, a show bull and son of Da Co Ton Crescent Georgia "EX."

Others by Pabst Comet Fobes, Pabst Barta Vale, Russinwood Roburke Larry, Kanowa King Posch Neptune and other noted sires.

BANG'S AND TUBERCULIN TESTED

LIBERAL TERMS

ARE AVAILABLE TO BUYERS REGARDLESS OF LOCATION
THORP SALES CO., CLERK
ROCHESTER, MINN.

For Catalog Write

G. R. MELIN, Sale Manager

Box 508 **ANOKA, MINN**

ALL ANIMALS PICTURED ARE SELLING

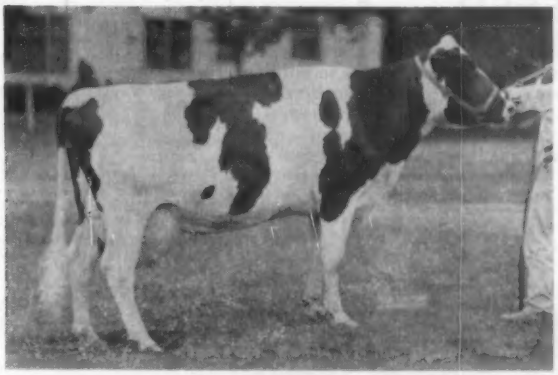

STATTONNA COMET SUSIE
"Good Plus"
584 fat, 16,810 milk in 359d at 2y.
500 fat, 13,210 milk in 341d at 3y.
On test again and going strong. A daughter of Pabst Comet Fobes and a 456-lb. 10-yr. old. A heifer calf by Jess Pabst Leader, also selling.

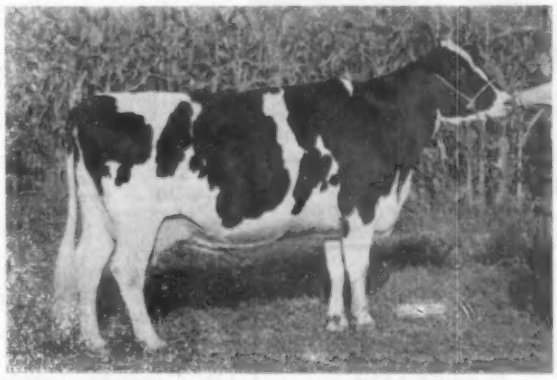

RIEKENAS ROAMER JANET
"EXCELLENT"
571 fat, 16,127 milk in 365d at 2y.
500 fat, 15,130 milk in 311d at 4y.
531 fat, 12,160 milk in 248d at 5y.
By Riekenas Butter King and from a 400-lb. 2-year old. Due to calve again in March. A yearling daughter also selling.

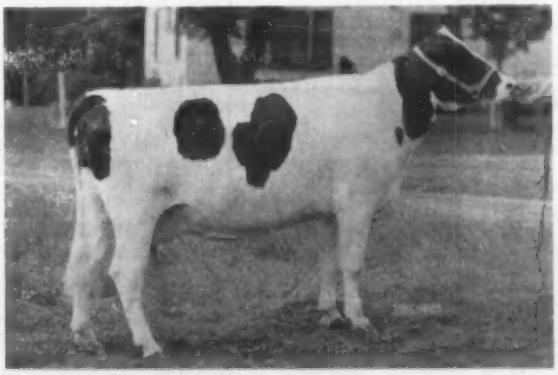

VEEMAN CRESCENT SKYLARK
"VERY GOOD" 85 at 2y
451 fat, 13400 milk in 365d at 1-11
Grand Champ. 4-H Jackson Co. Fair '60. Many other 1st prizes. By Champion Crescent Lad and from a 629-lb. 3-year old. Due to freshen about sale time.

SPECIAL SUCKLE BOTTLE OFFER $1.00

Suckle bottle feeding is the natural "heads up" way for calves to nurse. Here's an unbreakable plastic nipple bottle that's sanitary (no seams or cracks), withstands boiling and freezing, is convenient to carry. Most important, there's no waste—all nutrients flow into the calf.

Send for postpaid Albers Suckle bottle with nipple. Only $1.00—half the cost of pails. Offer good until Dec. 1, 1960. Address orders to:

ALBERS MILLING COMPANY
Dept. H-100, 1016 Central Street
Kansas City 5, Missouri

HOOF TRIMMING
OLIN G. BACON
Schooley's Mt., Box 28,
NEW JERSEY
Phone GA 5-4340

100 WANTED
Will buy up to 100 Holstein Heifers, open and bred.
FRANK P. PARISH
Thorndale Farm Taneytown, Md.
Tel. PLymouth 6-6625

New!
NECK CHAIN MARKER WITH
Smooth-flush numerals

(no indentation to fill up with dirt)

Big brilliant numbers stay clean. Numbers are contrasting color Nylon (no paint), smooth-flush with Nylon marker face . . . one solid piece of special Dana "flex-tempered" Nylon which will flex but is guaranteed never to break. 7 different colors.

Write for FREE MARKER FOLDER with low direct-from-manufacturer prices and substantial QUANTITY DISCOUNTS.

DANA Established in 1861
Hyde Park 6, Vermont

KENTUCKY (From page 100)

Billy Joe Mitchell; 5. Texal Burke Lochinvar 4615671, Mitchell Bros.; 6. Raven Roseohio Lady, Stevenson & Walter; 7. Knob Lick Dictator Posch, W. O. Payne, Jr., Danville, Ky.; 8. Bertha Rag Apple Dewdrop, Gethsemani Farms Inc.; 9. Ella Zerma Posch M-O-W, Franklin Woeste, Alexandria, Ky.; 10. Ollie May Posch M-O-W, Franklin Woeste.

Junior Champion Female
Cash-Ma rHeadliner Orlean 4975980, C. M. Bottema, Jr.

Reserve Junior Champion
Lochinvar Mitchell Jean 4772937, Mitchell Bros.

Senior and Grand Champion Female
Pat Willow Lake Victor 4862821, Welcome In Farms, Inc.

Reserve Grand Champion Female
Cash-Mar Lovely Lady 4480602, C. M. Bottema, Jr.

Dairy Herd (7)
1. C. M. Bottema, Jr.; 2. Maywick Farm; 3. Stevenson & Walter; 4. Mitchell Bros.; 5. Gethsemani Farms, Inc.

Best 3 Females (12)
1. C. M. Bottema, Jr.; 2. Stevenson & Walter; 3. Gethsemani Farms Inc.; 4. G. E. Ellingsworth & Son; 5. William C. Dale, Jr.

Junior Get of Sire (9)
1. Get of Cash-Mar Ormsby Jerry, C. M. Bottema, Jr.; 2. Get of Wis White Standard, Duvall-Rockwell - Boontucky; 3. Get of Budd Farm Marathon Ace, G. E. Ellingsworth & Son; 4. Get of Browns Mistress Darky, Arthur N. Wiley & Sons; 5. Get of Ravenglen Double Triune, Canada Farms.

Senior Get of Sire (4)
1. Get of Cash-Mar Ormsby Jerry, C. M. Bottema, Jr.; 2. Get of Pabst Raven Signal, Stevenson & Walter; 3. Get of Pabst Sir Roburke Rag Apple, Gethsemani Farms Inc.; 4. Get of Christy Homestead Forerunner, Robert Early.

Produce of Dam (13)
1. Produce of Cash-Mar Corine Black Beauty, C. M. Bottema, Jr.; 2. Produce of Dellinger Colantha Sovic, Gethsemani Farms Inc.; 3. Produce of Rose Hoosier, Stevenson & Walter; 4. Produce of entry by Maywick Farm; 5. Produce of entry by Maywick Farm.

Best Udder
Pat Willow Lake Victor 4862821, Welcome In Farms, Inc.; 2. Cash-Mar P. Corine Alert 4402323, C. M. Bottema, Jr.; 3. Cash-Mar Jerry Speckled Lassie 4406512, C. M. Bottema, Jr.; 4. Black Regal Fayne, Lawrence G. Bailey.

KANSAS (From page 29)

breeding bull was recently purchased by K.A.B.S.U., Manhattan, Kansas. The Dewerffs stacked up nine blue ribbons, four second placings, two third placings and two fifth placings, to win Premier Breeder and Premier Exhibitor honors with ease. Judge Wilson like the balance, clean cut dairy character and wonderful udders on Dewerffs' animals.

Chester Dewerff and Sons' pair of two year olds occupied first and second place with very good udders. Another "Dean" daughter of Dewerff's won the three year old class. She was recently fresh, with more dairy character than Chester Unruh's deeper, good uddered three year old. The four year old class was a very light class for this age group. Dewerff's Dean daughter got the blue ribbon with a deeper chest and better rump and udder than James Shetlar's deeper flanked big cow. Another Dean daughter owned by Dewerff's was third.

In the strong class of aged cows the large beautiful uddered cow of Dewerffs, still another Dean daughter, took Judge Wilson's eye and went to the top of the class. Her extreme quality and depth of flank was the reason given for placing her over Hilltop's good cow. Dewerffs other Dean daughter was in third.

Ken Ver Neil Wis Flica, first place aged and best uddered cow owned by Chester Dewerff and Sons was Judge Wilson's choice for Senior and Grand Champion Female. Ken Ver Neil Wis Kay, Dewerff's first place four year old and second best udder cow won the Reserve Senior and Reserve Grand Champion female honors.

The Group Classes

In the Junior Get of Sire class the Lakefield Fond Hope Get of T. Hobart McVay's went up due to their sharpness and extreme dairy character. Hilltop's Lakefield Get ran a close second. Dewerff's Get of the "Dean" bull won over Hilltop's Lakefield Senior Get with more milkiness and cow-power. The Produce of Ken Ver Neil Margin Kathy won for Dewerff's over Hughes Brother's Produce. Dewerff and Sons entry in Three Best Females had too much power in their individual placings for the second place animals entered by Vernon Dewerff. Chester Dewerff and Sons won the Dairy Herd with cow-power and the top placings of the cow classes. The Central District animals entered by Lauren Enns occupied the second place.

The placings in each class were as follows:

Bull Calf (4)
1. Carlin's Hilltop Fond Gladiator, Hilltop Holstein Farm, Smolan; 2. Macksimum Fond Falcon, T. Hobart McVay, Nickerson; 3. Shetlar's Model Pontiac, Luther Shetlar, Conway Springs; 4. Silverfield Ideal Leader, Lauren W. Enns, Hillsboro.

Junior Yearling Bull (6)
1. Macksimum Fond Parader, T. Hobart McVay; 2. Silverfield Elsie King-Twin, Lauren W. Enns; 3. Hawkeye E. Leader Don, R. D. Prather & Son, Kincaid; 4. Kanawaka Super Triune Teddy, Francis R. Wempe, Lawrence; 5. Heersche Reflector Count, Chester Dewerff & Sons, Ellinwood.

Senior Yearling Bull (2)
1. Tidy Burke Titus, Titus F. Jost, Newton; 2. Kanawaka Triune Deluxe Vogue, Francis R. Wempe.

Two-Year-Old Bull (1)
1. Mar Du Pat Veediction, Martin Dickinson, Williamsburg.

Aged Bull (1)
1. Sandyland Fond Dandy, Hughes Brothers, Waldron.

Junior and Reserve Grand Champion Bull
Tidy Burke Titus, Titus F. Jost.

Senior & Grand Champion Bull
Sandyland Fond Dandy, Hughes Brothers.

Reserve Junior Champion Bull
Carlin's Hilltop Fond Gladiator, Hilltop Farms.

(Please turn to page 106)

It costs $1.00 every day a cow is not "settled".

For 26 Years: Cattle Breeders made money using

REX WHEAT GERM OIL

for settling slow breeders and regulating milk production.

The skeptic says, "How do you know? The cow might have settled without Rex Oil. You need a *controlled experiment* to prove it".

Now a Midwest University Experiment Station PROVED, by 3 years' *controlled experiment*, Rex Oil helps "settle" cows.

200 "slow" breeding cows (cows not "settling" with 2 services); Every second cow given Rex Oil; other cow (control) no Rex Oil.

Results *PROVED:*

All control cows (no Rex Oil) needed 22% more services to "settle" than all cows given Rex Oil.

Approximately 100 cows needed 3 services or more to settle.

Control (no Rex Oil) cows required 35% more services.

Don't send valuable cows to the butcher. Feed Rex Wheat Germ Oil. Save money and disappointment.

For $57.00 you can SAVE hundreds of dollars in more effective "settling" of a 30 cow herd.

Feed one ounce twice a week three weeks before and during breeding period until settled.

Write for FREE folder No. 3. (cattle)

PRICES: Pt. $3.50; Quart $6.00; Gallon $19.00. Lower prices 5 gallons or more. We pay shipping charges on 5 gallons or more.

Refuse Substitutes. Only GENUINE REX OIL Proved Effective.

GUARANTEE: If you are not satisfied, your money will be returned.

REX WHEAT GERM OIL MONTICELLO, ILLINOIS

10 years' experiments with 600 persons, VioBin Wheat Germ Oil was proved to increase physical endurance and heart response. Write for FREE folder No. 10 (for human use).

A NEW PICTURE

AGB TRAILBLAZER RODMER J
(VG-89 pts.)

Here is an Aug. 1960 picture of our proven son of Montvic Trailblazer (VG). A top young sire he is doing an outstanding job and he is from a tremendous cow family. His 9 pair preliminary proof shows the dtrs. averaging 571 lbs. fat, an increase of 16 lbs. over the dams. See page 123 of the Aug. 13, 1960 WORLD for complete details on this great bull.

AGB TRAILBLAZER RODMER J is for sale. However, we would like to reserve breeding rights via frozen semen for both our herd and the Lewis Storm herd. Please write or phone today and we will furnish all details and arrange your visit so you can inspect the bull and his daughters.

AGB Holsteins

Check On This Great Bull Today!

Alfred G. Bates & Family, Clove Rd. Montague, N. J.
P. O. Rt. No. 1, Port Jervis, N. Y. Phone 3-3677

Chautauqua Co. Holstein Club SALES SERVICE

Let me help in selecting your kind of Holstein cattle from the herds of our 173 Club members. All health requirements can be met for out of state and export shipments. Dependable trucking available. **Harley J. Dickinson, Sales Agent, Hanover Rd., Forestville, N. Y.**
—Phone: Silver Creek Yellowstone 4-3397

Foundation Registered Holsteins
Fox River Valley Holstein Breeders Association

Representing nine counties in the dairy heart of Wisconsin. 300 registered breeders in the area. Many classified herds, and on H.I.R. test. Some of the more prominent herds of the state located in the area. Also commercial registered, and top quality grades available. Come and make your own selections, or will buy an order, at your direction. **G. J. Stanchfield, Fieldman, 30 Champion Ave., Fond Du Lac, Wis.**
— Phone WA 25264

Holstein

SALE CATALOGS

Six Styles to Choose From

Accurate, Up-To-Date, 3- or 4-Generation Pedigrees

Quality Printing

NATIONAL PEDIGREE COMPANY

Don A. Stouffer, Owner

Waukesha, Wis. — P. O. Box 468 — Tel. Liberty 7-3180

KANSAS (From page 104)

Reserve Senior Champion Bull
MarDu Pat Veediction, Martin Dickinson.

Heifer Calf (21)
1. Rock Home Elsie Cleo, Chester O. Unruh, Hillsboro; 2. Sandyland Model Handy, Hughes Brothers; 3. Macksimum Finale Hope, Hobart McVay; 4. Heersche Leader Mistie, Sharon Heersche, Mulvane; 5. Parsons Madcap Piebe Count, Marilyn Wasmund, Princeton; 6. Wis Symbol Skiyann, Lauren W. Enns; 7. Kanawaka Triune Deluxe Dream, Francis R. Wempe; 8. Paganok Paymaster Pam, Roger Thorn, Wellsville; 9. Kanawaka Tidy Deluxe Belle, Donald Wempe; 10. Ken Ver Neil Wis D. Kim, Chester Dewerff and Sons.

Junior Yearling Heifer (8)
1. Carlin's Hilltop Fond Twyla, Hilltop Farms; 2. Ken Ver Neil Wis Fairy, Chester Dewerff & Sons; 3. Ken Ver Neil Wis Lady, Chester Dewerff & Sons; 4. Paganok Paymaster Margaret, Roger Thorn; 5. Ken Ver Neil Wis Judy, Chester Dewerff & Sons.

Senior Yearling Heifer (13)
1. Macksimum Fond Collette, T. Hobart McVay; 2. Macksimum Fashionable Hope, Trucilla Moore, Nickerson; 3 Macksimum Fond Amy, T. Hobart McVay; 4. Carlin's Hilltop Fond Betty, Hilltop Farms; 5. Pepper Prince Carey, Kenneth C. Butel, Paola.

Two-Year-Old Cow (12)
1. Hammeke Achilles Sally,Chester Dewerff & Sons; 2. Ken Ver Neil Wis Kitty, Chester Dewerff & Sons; 3. Bonnie Jean Spice, Paul Setter, Humboldt; 4. Sandyland Fond Pat Two, Hughes Brothers; 5. Dee Jay Fond Desire, Hilltop Farm.

Three-Year-Old Cow (7)
1. Ken Ver Neil Wis Repose, Chester Dewerff & Sons; 2. Mar-Mary Rag Apple Rosa, Chester Unruh; 3. Mar-Du Patty Veediction, Martin Dickinson; 4. Macksimum Fond Fantasy, Floyd Olson & Son, Salina; 5. Hipark Spec Spotter Heersche, Chester Dewerff & Sons.

Four-Year-Old Cow (3)
1. Ken Ve Nreil Wis Kay, Chester Dewerff & Sons; 2. Shetlar's Proud Canary Blossom, James Shetlar; 3. Ken Ver Neil Wis Daisy, Chester Dewerff & Sons.

Aged Cow (12)
1. Ken Ver Neil Wis Flicka, Chester Dewerff & Sons; 2. Carlin's Hilltop Miss Memphis, Hilltop Farm; 3. Ken Ver Neil Wis Patsy, Chester Dewerff & Sons; 4. Carlin's Hilltop Favorite Susan, Hilltop Farm; 5. Richland Homestead Mabel, Lauren W. Enns.

Junior Champion Female
Carlin's Hilltop Fond Twyla, Hilltop Farm.

Reserve Junior Champion Female
Rock Home Elsie Cleo, Chester Unruh.

Senior and Grand Champion Female
Ken Ver Neil Wis Flicka, Chester Dewerff and Sons.

Reserve Senior and Reserve Grand Champion Female
Ken Ver Neil Wis Kay, Chester Dewerff and Sons.

Junior Get of Sire (6)
1. Lakefield Fond Hope, T. Hobart McVay; 2. Lakefield Fond Hope, Hilltop Farm; 3. Smoky Hill Wis Vivian Dean, Chester Dewerff & Sons; 4. Ideal Burke Elsie Leader, Lauren W. Enns; 5. Kanawaka Dixie Triune Deluxe, Francis Wempe.

Senior Get of Sire (4)
1. Smoky Hill Wis Vivian Dean, Chester Dewerff & Sons; 2. Lakefield Fond Hope, Hilltop Farm; 3. Posch Cuptella Tidy, Luther Shetlar.

Produce of Dam (7)
1. Ken Ver Neil Margin Kathy, Chester Dewerff & Sons; 2. Leohost Dandy Banna Handy, Hughes Brothers; 3. Ken Ver Neil Marge Paula, Chester Dewerff & Sons; 4. Shetlar's Pride Pontiac Sadie, Luther Shetlar; 5. Carlin's Hilltop Favorite Gloria, Francis Wempe.

Best Three Females (7)
1. Chester Dewerff & Sons; 2. Vernon Dewerff; 3. Luther Shetlar; 4. T. Hobart McVay; 5. Martin Dickinson.

Best Uddered Cow (9)
1. Ken Ver Neil Wis Flica, Chester

Dewerff; 2. Ken Ver Neil Wis Kay, Chester Dewerff & Sons; 3. Ken Ver Neil Wis Repose, Chester Dewerff & Sons; 4. Carlin's Hilltop Miss Memphis, Hilltop Farm; 5. Shellar Proud Canary Blossom, James Shellar.

District Herd

1. Central District; 2. South Central District; 3. West Central District; 4. East Central District.

BRITAIN NOW TB ACCREDITED

Good news for British breeders comes in the announcement that the Bovine TB Area Eradication Plan launched in 1951 has now been completed, well ahead of schedule. In 1934 about 40 per cent of the cows in British dairy herds were infected, while today the incidence of reactors in attested herds is but 0.15 per cent.

Their first program of Attested herds was begun in 1935 but was set back by the war. It was not undertaken on an area basis until 1951.

The next animal health program will be an all-out attack on brucellosis with a program of compulsory vaccination of calves with Strain 19 as rapidly as laboratory facilities can be provided.

DAIRYMEN'S LEAGUE HOLDS 41ST ANNUAL MEETING

The Dairymen's League Cooperative Association concluded its 41st Annual Meeting October 14 at Rochester, New York.

Russell E. Dennis, Penfield, New York, Holstein breeder and member of the New York Holstein-Friesian Association, was elected president to succeed retiring president Stanley H. Benham. Seymour K. Rodenhurst, Theresa, New York, was re-elected first vice-president, and Jennings D. Pickens, Lawtons, New York, second vice-president. Glenn Talbott, Fillmore, New York, was re-elected to the newly created office of secretary-treasurer. The position of treasurer was previously held separately by director Grover C. Guernsey, who now retires from the Executive Committee although re-elected as a director.

New members of the Executive Committee are Lester Martin, Milford, New York, and Milburn J. Huntley, West Winfield, New York.

In his annual report retiring president Stanley Benham announced that during the past fiscal year the League had reached new highs in both volume of milk handled and sales dollars. Members delivered 3,190,227,764 pounds of milk (up nearly 60 million pounds from the preceding year), and sales amounted to $191, 765,338, an increase of some $6,000,000.

FREE!
$2.25 VALUE
DAIRY FARMER KNIFE
3-bladed, high-carbon steel

. . . only four coupons from Red Rose Milk Replacer —one coupon in each 25 lb. bag. Limited time only.

RED ROSE MILK REPLACER

The Cow-Q-Lated Method for Moving More Milk to Market

Red Rose Milk Replacer not only releases ALL your milk for market, it gives your calves added minerals, extra vitamins and antibiotic feed supplements . . . all essential nutrients to provide fast growth. One 25 lb. bag will raise a calf to weaning.

Ask your Red Rose dealer about the complete Red Rose Cow-Q-Lated Dairy Feed Program.

RED ROSE FARM FEEDS
JOHN W. Eshelman & SONS
ESTABLISHED 1882
LANCASTER, PA. • YORK, PA. • CHICKIERALL, OHIO
TAMPA, FLA. • SANFORD, N.C. • CHAMBLEE, GA.

Distributors from Maine to Florida, Ohio to the Atlantic

OFFICIAL CANADIAN EXTENDED PEDIGREES
"They Help You Sell"

UP-TO-DATE—COMPLETE—UNMATCHED FOR FACTS

Typewritten, 4 generations, one carbon copy $2.50
Mimeographed—4 Generations—25 copies 4.00
Additional copies beyond 25 ..... 2 cents each
"Who's Who in Canadian Holstein Sires"—per copy 1.00

PEDIGREE DEPARTMENT
THE HOLSTEIN-FRIESIAN ASSOCIATION OF CANADA
BRANTFORD, ONTARIO, CANADA

W. S. Graham

For Greater Profits

The GRAHAM SCHOOL for CATTLEMEN Prepares YOU by Visual Classroom Demonstrations and Practical "On the Farm" Training in all Phases of Breeding and Herd Management to Increase Earning Power — 25% More Calves; 20% More Milk!

Ask for names of Graham Students in your locality; talk with them about the Graham School.

Time Given On Tuition
Lifetime Membership
Results Guaranteed

MAIL COUPON TODAY

Graham School, Inc., Dept. 11HFW
G. S. S. Bank Building, Garnett, Kansas.

Gentlemen: Please send complete information and your FREE 48-page School Catalog.

Name .....
Address .....
City ..... State .....

A. C. "Whitie" Thomson
LIVESTOCK AUCTIONEER
BURLINGTON, ILL.
Ask the Men I've Sold For
Phone: Hampshire 5861

PERTH COUNTY HOLSTEIN BREEDERS ASSN.
For choice, Ontario-bred Holsteins, either foundation stock or commercial cattle, we invite you to come to Perth County. Nearly 500 herds to choose from. Contact our sales-agent.
WM. G. HAMMOND, St. Pauls, Ont.
(Phone Stratford 365-J-12)

OXFORD COUNTY
"The Holland of America"
For finest in Canadian Holsteins contact the Oxford Holstein Breeder's Association.
Phone Burgessville 112
MR. LES DICKSON, Sales Agent
Burgesville, Ontario, Canada

WATERLOO HOLSTEIN BREEDERS ASSOCIATION, INC.
"Where Better Bulls Are Used"
Contact sales agent for top quality foundation stock or commercial cattle. 17 years experience. Many Herds Listed Brucellosis Free. Tel. 33000
LORNE BRUBACKER, Sales Agent
23 Locust St. Kitchener, Ont.

HARVEY W. SWARTZ
Dairy Cattle Auctioneer
The Voice of Experience
Nationally recognized Holstein judge.
608 S. Grand Ave.
Phone Liberty 7-4170
Waukesha, Wis.

Middlesex County Holstein Breeders Ass'n.
We have a large selection in commercial purebred or top breeding stock.
HARDY SHORE
LAMBETH O L 2-2616
GLANWORTH — ONTARIO

GLENN CASEY
HOLSTEIN AUCTIONEER
Phone 235-J or 446-W
WILLIAMSTON, MICHIGAN

BERT PFISTER
AND ASSOCIATES
STATE BANK BLDG.
Auctioneer or Complete Sales Service. Selling for 20 years.
MT. HOREB, WISCONSIN

* CANADIAN HOLSTEINS *
Foundation or commercial animals, many top herds to choose from. Just one of our popular sires, Bond Haven Rag Apple Maple, sire of your All-American and Reserve All-American aged cows.
W. T. CRAIG REID
20 Chipper Ct., Georgetown, Ont., Can.
12 years experience as buyers' agent

A. V. ZOGG, Jr.
Auctioneer & Sales Mgr.
Cortland, N. Y.
"Complete Holstein Auction Service"
Will buy outright or sell on commission.
Phones:
Cortland-Skyline 3-0004
McGraw-TErminal 6-5593

Monroe County (N. Y.)
SALES SERVICE
Close to 100 herds to select from. Choice purebreds or top commercial cattle available at all times. Write or call today.
A. H. Schott, Sales Agent
3900 Buffalo Road
ROCHESTER 11, N. Y.
Phone: FAirview 8-8148

For the best in
Pennsylvania Holsteins, call
Clarence Lyons
Phone EXpress 4-6966
Lancaster, Pennsylvania

HARRIS WILCOX, INC.
Sale Manager and Auctioneer
Phone 146
BERGEN, N. Y.
Maurice Mix, Associate Sales Mgr.
Specializing in Holstein Sales
Complete Auction Service

FRED C. WETMORE CO.
Livestock Photographers
4323 W. 143rd St.
Phone—Winton 1-8095
CLEVELAND 35 OHIO

C. B. SMITH —
LIVESTOCK AUCTIONEER
Specializing in Holsteins
My lifetime experience in all phases of Holstein endeavor is at your service. It pays to employ an auctioneer who knows values.
Address, Williamston, Mich.

J. O. FENSTERMAKER
PUREBRED LIVESTOCK AUCTIONEER
Holsteins A Speciality
Homerville, Ohio Phone 2544

Good Registered Holsteins for Private Sale.
LELAND J. OSBORN
Sales Manager — Auctioneer
Phone 640-W
R.R. 2 Pierceton, Indiana

A. DOTY REMSBURG
Sale Manager
Dispersals, consignments or private sales. Photo service available.
Phone: Monument 2-2014.
JEFFERSON MARYLAND

FROZEN SEMEN TO TAIWAN

An American agronomist from Wisconsin is making grass grow where little pastureland existed before and as a consequence, Taiwan has the possibility of developing a thriving cattle industry.

After testing hundreds of forage species from different parts of the world, Howard W. Ream of 4710 South 25th Street, Milwaukee, found that a strain of Philippine Pangola, called Pangolagrass, is the most promising grazing crop for this mountainous island nation.

Mr. Ream, who is an International Cooperation Administration advisor with the Chinese-American Joint Commission on Rural Reconstruction, is charged with the responsibility of building up a beef and dairy industry

Since most of the productive flat land here is used for the growing of food for human consumption, Mr. Ream sought a forage crop that would thrive in the unproductive hill country.

From a handful of cuttings that he brought here from Manila three years ago, Mr. Ream has planted more than 1,500 acres of Pangolagrass.

Mr. Reams ability to grow grass where none grew before stems from broad experience with the ICA in Thailand, the Philippines and 18 years in the U. S. Soil Conservation Service in Wisconsin.

Taiwan has no more than 2,000 milk cows but Mr. Ream persuaded the Chinese Government that more livestock must wait until more feed is available.

Once the grazing lands start producing enough feed, Mr. Ream intends to put another of his formulas into operation. This plan is aimed at gaining controlled increases in the size of cattle herds.

Working with Charles Krumm, manager of the NYABC and an old friend from his SCS days, Mr. Ream has arranged for frozen Holstein semen to be airlifted to Taipei for artificial insemination purposes.

Mr. Ream has found that crossbreeding Holsteins with the native Chinese yellow cow (an animal now used mainly for work purposes) produces good dairy calves. He also has shown that good beef calves can be obtained by crossing the native yellow cows with the Santa Gertrudis breed.

Mr. Ream holds a bachelor's and a master's degree from the University of Wisconsin. He is a member of the American Society of Agronomy, the Soil Science Society of America and the American Association for the Advancement of Science. — I.C.A.

On-the-spot feeding news *by a Kraft Flying Farm Reporter*

Kaff-A milk by-product feeds have done an outstanding job at Liseter Farm, Newton Square, Pennsylvania, according to herd manager Winslow Towle (left) shown with Kraft Reporter Warren Powell.

KAFF-A LIFETIME FEEDING PROGRAM "DOES THE JOB FOR ME"!

"We have fed our calves Kaff-A Milk Replacer and Kaff-A Booster Pellets since 1957," reports Win Towle, "and Kaff-A does everything Kraft says about it—at great savings. For instance, the animals have better appetite . . . consume more roughage . . . have exceptional bloom . . . and our heifers can be bred earlier due to size and weight. Of course, we also profit by selling whole milk instead of feeding it.

"But Kaff-A does *more* than that, "Mr. Towle says. "Recently, we've been feeding the pellets to cows before freshening. And I believe this has lessened the troubles at calving time—milk fever, ketosis and retained placentas. This is important, too."

Let Kaff-A milk by-product feeds help you to bigger profits, greater production, and improved animal health. See your dealer.

KAFF-A Milk Replacer and Booster Pellets by **KRAFT**

the same people who bring you Velveeta cheese spread and Miracle Whip salad dressing

KRAFT FOODS AGRICULTURAL DIVISION • CHICAGO • NEW YORK • GARLAND, TEXAS • SAN FRANCISCO

QUITE A BROOD COW —

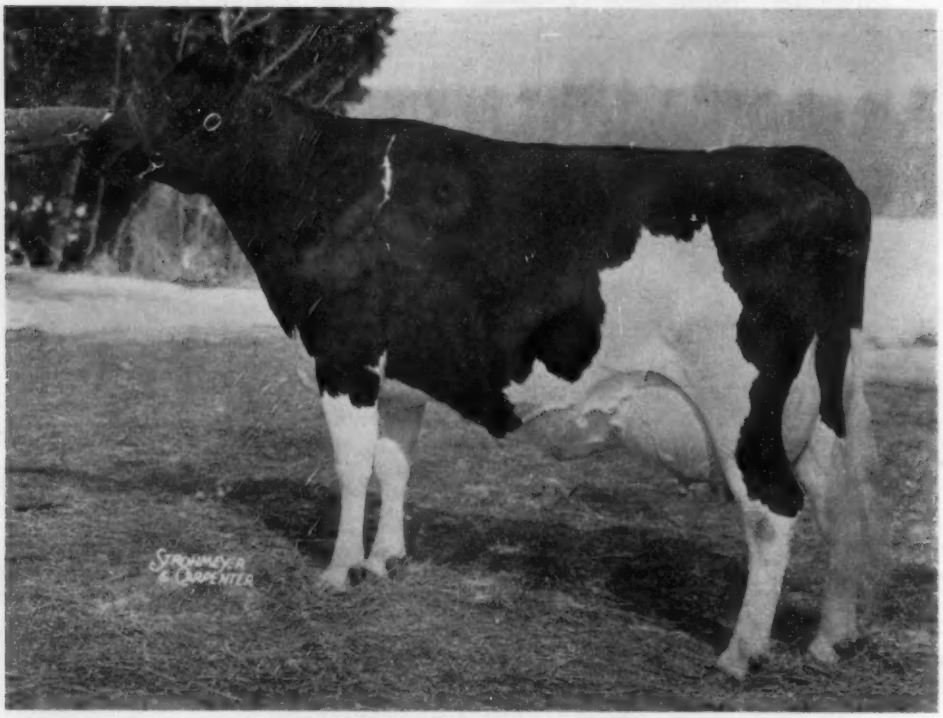

WINCOWIS MAY BURKE (EX-91)
(Excellent mammary - fore and rear)

9y	365	2X	23,100	3.5%	797
8y	343	2X	20,690	3.6%	752

Lifetime total to date over 120,000 M. and 4,300 F.
This year as a 10-yr. old, making what seems to be her highest record

"May" is sired by the "Very Good" and "Gold Medal" sire, Wis Cyclone, a bull that did a terrific job on both type and production. Her dam was sired by an own brother to Wis. Admiral Burke Lad (VG-GM).

"May" is truly a dairy cow with great head and neck and shoulders, plenty of width through the chest, long and smooth in body with an **Excellent udder even today as an 11-year old.**

Besides her offspring pictured below and the son at **Cochrane, Wis. "May" has a VG daughter** in the herd of Swarthout and Brown, West Salem, Wis. and a Hi Hope son in the herd of Mr. O. F. Schoenfeld, Beaver Dam, Wis. **Her last calf, born 4-9-60 is a male sired by Hayssen Hi Hope (EX-91).**

A DAUGHTER

HAYSSEN LEADING MAIZIE (VG-87)

2y	365	2X	13,813	4.1%	567
3y	341	2X	16,348	3.5%	580

Sired by Wis Leader (EX-GM) from "May". Her "Hi-Hope" son is owned by the Nebraska stud at Fremont.

HAYSSEN LEADING MARY (GP-84-2-yrs.)

2y	356	2X	16,512	3.9%	652

Also sired by Wis Leader (EX-GM). She has a big and square Hi Hope son available, born 3-27-60.

(Not pictured) a son, **Hayssen Reflection Major (VG)** herd sire for Mr. J. J. Rosenow, Cochrane, Wis. He is sired by Westmount Reflection (VG), a highly proven son of A B C Reflection Sovereign from the VG 174,000-lb. brood cow, De Kol Rag Apple.

A DAUGHTER

For any further information regarding this family write to -

— CLASSIFICATION —

16 EX - 30 VG - 15 GP - 108.1 B A A%

— HIR AVERAGE —

16,862 - 3.7 - 626F.

Lakeside FARM
ELKHART LAKE, WIS

Acc. - Vacc. - Cert.
WM. A. HAYSSEN, Owner
RAY BRUBACHER, Mgr. FRED HOLSCHBACH, Herdsman

HONOR LIST RECORDS

The Holstein-Friesian Association of America

October 1960

All lactations of 90 to 305 days in length computed in the Advanced Registry, Herd Improvement Registry and Dairy Herd Improvement Registry testing programs meeting minimum requirements are included in the Honor List. In addition, all records of 306 to 365 days in length that meet a higher set of requirements are also included.

ARIZONA

AN. NO. CL SIRE NO.	AGE	DAYS		MILK	%	FAT	
UNIVERSITY OF ARIZONA TUCSON							
U OF A TIMA C11 ARDELLE	2-08	305	2X	16973	3.2	541	HT
4428155 1236639							

CALIFORNIA

CALIF ST POLY COLL SAN LUIS OBISPO							
POLYTECHNIC IMPERIAL PRINCESS	7-06	305	2X	22507	3.9	874	HT
3516700 GP 0878257							
POLYTECHNIC KNIGHTS CATE	2-07	305	2X	15868	3.9	625	HT
4401499 V 1242221							
POLYTECHNIC KNIGHT LASSIE	2-03	305	2X	13355	4.4	582	HT
4456812 1242221							
ALLEN, FRED D SR MRS VISALIA							
POLYTECHNIC IMPERIAL JOAN	6-07	305	2X	19957	4.1	811	HT
3707041 V 0878257							
CATE, EDWARD M JR TULARE							
E M C TWICE CARNATION	5-09	305	2X	19687	3.8	750	HT
3861842 GP 1016191							
HOPKINS, FRANK + SON SAN JOSE							
LOS ROBLES SEGIS JOSIE	3-01	305	2X	17090	3.0	514	HT
4269829 V 1057293							
GOOD, CHAS L & SON SANTEE							
WEARY RIVER G P MARY	10-09	305	2X	21030	3.2	682	HT
3089329 V 1034555							
WEARY RIVER G P ROMA	10-02	305	2X	21579	3.6	776	HT
3173819 G 1034555							
WEARY RIVER LARA MABEL	6-10	305	2X	20649	3.3	672	HT
3667903 GP 1074199							
WEARY RIVER PERFECTO BESS	4-08	305	2X	21162	3.2	685	HT
4027352 G 1044073							
LINDSKOOG, WALLACE N TURLOCK							
HEILRANCH IDEAL PRETTY GIRL	2-10	305	2X	17803	3.5	619	HT
4321662 GP 1113350							
ARLINDA ELSIE KATY	2-05	298	2X	13960	4.3	597	HT
4376279 G 1150470							
LAVACRE FARMS MODESTO							
PRILLY TRIUNE BESS	8-08	305	2X	21135	4.0	847	HT
3379741 V 0948039							
LAVACRES DELLA SUMMER	5-01	305	2X	24167	3.8	921	HT
3882799 V 1026263							
LAVACRES DUSTY KIP	4-01	305	2X	16048	4.4	712	HT
4044988 V 1205185							
LAVACRES BURKE SENORITA	3-04	305	2X	18730	3.5	651	HT
4186642 GP 1244166							
QUIST, ALVIN J JR FRESNO							
CONQUISTADOR POLY PICKARDY	4-03	305	2X	16226	4.2	685	HT
4067871 GP 1105487							
CONQUISTADOR HADEL VEE LASS	4-04	305	2X	18912	4.0	760	HT
4067883 GP 0976315							
MIDLAND HOLSTEIN FARM MODESTO							
MIDLAND NEPTUNE BRENDA BREEZE	6-03	305	2X	18712	4.2	792	HT
3695214 V 0848001							
MIDLAND MAGIC EBONY GIRL	5-11	305	2X	19335	3.9	759	HT
3732738 GP 1138451							
MIDLAND MAGIC DEWDROP	2-11	305	2X	15037	4.1	613	HT
4262455 GP 1138451							
ANDRESEN, J C FRESNO							
EL PAJARO BURKE BESSIE	7-09	305	2X	18040	4.1	743	HT
3541545 GP 1059253							
ROLINDA TOP META	3-06	305	2X	17139	4.0	688	HT
4557535 GP 1004825							
EXCELSIOR FARMS CORONA							
EXRANCO MATADOR MARY	2-11	305	2X	14381	4.2	601	AR
4200906 GP 1211575							
EXRANCO IDEAL SEVEN	2-04	285	2X	15382	3.7	575	AH
4384226 V 1098656							
HOP, ANDREW JR + JAY ARTESIA							
SANGARD INKA CARMEN	4-09	305	2X	19798	3.9	767	HT
4051677 V 1179086							
JENSEN, N C CORONA							
PLATTCO BURKE ROSITA	4-05	305	2X	17492	4.1	723	HT
4015396 V 1126307							
CLARK, WALLACE R HANFORD							
ALICE ARLENE LOCK GIRL	6-04	305	2X	19647	3.6	705	HT
3802579 GP 0996013							
ALICE PIETERTJE VAR	4-01	305	2X	18869	3.5	667	HT
4238154 GP 0996013							
JOHNSON, EDWARD MODESTO							
LAVACRES DUSTY JO ZETA	6-00	305	2X	16836	4.3	725	HT
3735422 GP 1117035							

COLORADO

COLORADO ST UNIVERSITY FORT COLLINS							
COLLEGE ORMSBY BURKE	8-10	305	3X	30729	2.7	843	HT
3420439 E 0909945							

CONNECTICUT

THRALL, O J INC WINDSOR							
REDSTONE MISTRESS ELEANOR	2-05	305	2X	13793	4.2	576	HT
4386500 GP 1228054							
MCCOMB, MAE SULLIVAN SUFFIELD							
HURLWOOD CONQUEROR FAIR LADY	3-06	305	2X	17736	3.9	688	HT
4508585 1026115							

AN. NO. CL SIRE NO.	AGE	DAYS		MILK	%	FAT	
TOPLANDS FARM ROXBURY							
TOPS HONEYMAN COMMANDER BELL	2-09	305	2X	14697	4.2	614	HT
4367692 1261190							
AUGUR, GEORGE & JAMES NORTHFORD							
AUGUR GOVERNOR MARILYN	2-03	305	2X	16603	3.7	607	HT
4894732 1035230							
FALK, ROBERT MYSTIC							
LANTERN HILL QUALITY BARBARA	3-08	305	2X	16069	4.6	733	HT
4433022 1172798							

DELAWARE

DU PONT, H F WINTERTHUR							
WINTERTHUR IAGO FOBES KIPIJ	3-09	305	2X	18094	3.4	616	HT
4205142 G 1213165							

GEORGIA

CANAAN FARMS CHIPLEY							
CANAAN BURKE BELPRIDE	2-05	305	2X	14858	3.6	572	HT
4481214 0865323							

IDAHO

BURRI, GEORGE L NAMPA							
BURRILANE ROMA PET	3-05	305	2X	18472	4.0	742	HT
4243969 GP 1084103							
BURRILANE VONDA RAMBLER	2-08	305	2X	15974	3.9	620	HT
4393971 1212344							

ILLINOIS

WARD, HENRY M ROCK FALLS							
SANDHURST TY VIC ORIEL	4-00	304	2X	14289	5.1	729	HT
4081032 GP 0923749							
ELMWOOD FARMS LAKE FOREST							
SKOKIE L GOLDEN REALIZATION	4-04	305	3X	22231	4.3	957	AR
4016377 GP 1079736							
SKOKIE G CREATION CLOVER	3-11	305	3X	20062	3.8	772	AR
4096045 V 1126982							
FESSLER, EDWIN E DOW							
FESSLER ROYAL ABBEKERK IDALINE	9-11	305	2X	19881	3.4	685	HT
3324382 GP 0916196							
GOLDEN OAKS FARMS WAUCONDA							
DU PAGE RIVER FACT CHAMPION	8-00	305	2X	21866	3.4	735	AH
3417733 GP 0846477							
POEHLS, L & GRAHAM, G C BELVIDERE							
ROGO OVATION ROBURKE MISSIE	3-05	305	2X	17065	3.6	618	HT
4196139 GP 1024453							
CHAMBRIC HOLSTEIN FARMS ROCKFORD							
CHAMBRIC MARIANNE	2-08	305	2X	12505	4.8	605	HT
4361838 GP 1232050							
MAYFAIR MANAGEMENT CO CHICAGO							
KELOW CRESCENT BELMONT GERRY	5-00	305	2X	18963	3.9	740	HT
4029447 G 1192990							

INDIANA

MALOTT, RALPH MARION							
RA OR DELA T M MAXIMUM	3-11	305	2X	16221	3.6	657	HT
4102397 1177071							
RA OR T M DUCHESS RENOWN	3-10	305	2X	17569	4.0	695	HT
4102400 1177071							
CAMPBELL, CLAIR B NORTH JUDSON							
AL BETH DICTATOR JANE	4-11	293	2X	18717	3.9	726	HT
3971031 0943293							
AL BETH LAD DORA	5-00	305	2X	18632	4.0	753	HT
3997597 1160414							
STEVENSON & WALTER NORTH SALEM							
ROABAR COMET PEARL	6-11	305	2X	19899	3.6	722	HT
3769690 GP 1089997							
BOTTEMA, RAY BEECH GROVE							
ZELDENRUST PONTIAC KORNDYKE	13-08	305	3X	27000	4.2	1125	HT
2649438 E 0875696							
ZELDENRUST DUCHESS QUEEN	2-06	305	2X	18239	3.9	708	HT
4371258 1231051							

IOWA

FIIMR, JOE C BOYDEN							
SOO LAND VEEMAN BURKE	7-09	305	2X	20113	3.6	722	HT
3533724 1097647							
TRIUNA FARMS OELWEIN							
TRIUNA GOLDEN VELSTRA	2-09	305	2X	17069	3.2	543	HT
4388886 GP 1173577							
WYLAM, DUANE E + CLAUDE E WAVERLY							
DEELAND STAR CLARA FEMCO	8-06	305	2X	17846	4.1	725	HT
3315166 V 1036197							
KLEISS, A & M FREDERICKSBURG							
BLONDIE WIS TRITOMIA	3-00	305	2X	17658	4.1	732	HT
4365202 GP 1179373							

KANSAS

DAWDY, E A SALINA							
TIDY BURKE IDEAL JESSIE	6-07	305	2X	23507	3.7	867	HT
3883576 V 1013415							

AN. NO. CL SIRE NO. AGE DAYS MILK % FAT

WEMPE, FRANCIS R LAWRENCE
KANAWAKA SUPER TRIUNE DEBRA 3-08 305 2X 18001 4.4 792 HT
4238032 GP 1234506
KANAWAKA SUPER TRIUNE GAYETY 2-11 305 2X 18381 3.6 665 HT
4497277 G 1234506

KENTUCKY

COTTONGIM, LEWIS D + SONS SHELBYVILLE KY
FOX RUN VALLEY CYRUS NANCY 2-00 305 2X 16240 3.6 589 HT
4628362 1151863
FOX RUN VALLEY PAULA 2-00 287 2X 15349 3.9 593 HT
4628363 1087974

MAINE

CORBETT, DONALD P WATERVILLE
CORBETTS GALLA LYDIA 6-09 305 2X 20238 3.3 666 HT
3704069 V 1066791
DAVIS, C L PITTSFIELD
FLYING CLOUD PROUD UNA 3-04 305 2X 17977 3.8 692 HT
4213337 GP 1140998
HAGGETT, EBEN C DAMARISCOTTA MILLS
WILLOW FARM ELLA 2-02 305 2X 15826 3.7 582 HT
4408525 1254698
JINKS, WILLIAM P BANGOR
BEETS PRINWAYCESS PRENTISS 10-10 305 2X 21784 4.1 889 HT
3008969 V 0989939
DAVIS, GEORGE A NEW SHARON
SVHR BLACK BEAUTY ROYAL PILOT 4-09 305 2X 20594 4.1 836 HT
4124224 1192097

MARYLAND

REMSBERG, FRANK G MIDDLETOWN
BROOK LODGE CHAMPION PRINCIE 2-02 305 2X 13458 4.3 572 HT
4473954 GP 1024856
IFERT, IRA D MIDDLETOWN
HICKORYVALE TRUST STARDUST 2-11 287 2X 14631 4.1 607 HT
4369531 V 1246308
KING, LESLIE C CLARKSBURG
KINGSTEAD QUEEN BESSIE 2-01 305 2X 15591 3.4 531 HT
4477228 GP 1232296

MASSACHUSETTS

HOOD, H P & SONS BEVERLY
HOODS CHERRY HILL ROYAL GINNY 11-01 305 2X 20415 3.7 748 HT
3026105 GP 0854060
DAVENPORT, MAURICE J SHELBURNE FALLS
MASSAEMET RO IRMA KETURAH 4-07 305 2X 18480 3.9 720 DH
4016599 V 1193687
DEVINES MOUNT HOPE FARM TAUNTON
DEVINE BOOSTER HOPE 2-08 305 2X 15189 4.0 612 HT
4322412 1210029
BROWN, CHARLES W + SON FEEDING HILLS
PROVIN MTN DON PAULA 3-05 305 2X 18060 3.8 694 HT
4197291 GP 1023347
KIMBALL, HOWARD A + SONS LUNENBURG
KNOTTY OAK R A VAR CARMEN 3-07 305 2X 17880 3.5 630 DH
4145190 GP 1146339
ALBERS, WILLIAM G CANAAN
ABBOTT FARM GOLDEN TIDY 2-06 293 2X 14975 4.1 614 HT
4402783 1011980

MICHIGAN

CARR, ROBIN FOWLERVILLE
RAINBOW JESSAMINE BOW 6-03 305 2X 19227 4.1 779 HT
3842006 1175533
ROBB, GEORGE FOWLERVILLE
RUSTIC MUTUAL KING MAID 7-00 305 2X 18776 4.0 745 HT
3646719 V 1040096
RUSTIC CLYDE HILL POLLY 2-06 305 2X 16928 3.8 635 HT
4469536 1158310
RARDONNET, GEORGE E CORUNNA
SHIAWANA DELLA COMET 2-05 305 2X 15270 3.9 600 HT
4391513 1110594
WRIGHT, W C WILLIAMSTON
WILL RU WALKER VALE 4-06 305 2X 19187 4.0 761 HT
3990727 GP 1115532
VANIMAN, JOHN OVID
JONAVAN FOBES PATTY 2-03 305 2X 16650 3.8 632 HT
4421145 1215521
FRICKE, JOHN G MIDDLETON
FRICKES IDEAL IVA IRENE 3-07 305 2X 16993 4.1 700 HT
4297320 GP 1029659
MCCAUL, TONY LAKE ODESSA
WEEDVALE AAGGIE DUKE PEARL 2-02 305 2X 16156 3.1 499 HT
4716334 G 1234462
PENROSE, HOWARD + SONS CLARE
PENROSE SARAH SUE 2-05 305 2X 20342 3.5 712 HT
4517639 V 1284822
BALSAM, CARL W + JUDY OTTAWA LAKE
QUESTOVER REBURKE PRILLY 3-05 305 2X 15226 4.2 638 HT
4174159 GP 0981361
PIEPKOW, RALPH SPRINGPORT
WOODSIDE MARTHA BURKE 8-10 305 2X 21568 3.7 793 HT
3438963 E 1028554
GILNA, RICHARD CORUNNA
MAPLEVEL ANNIE PEARL 3-04 305 2X 18534 3.2 595 HT
4271431 GP 1029659

MINNESOTA

GRIMM, FRANK N FARIBAULT
ZEENICK PABST DIRECTOR OLIVE 2-00 305 2X 16779 3.6 604 HT
4437485 1146343
SCHROEDER, LINCOLN ROCHESTER
KNOLLSIDE BURKE JESTO 5-10 305 2X 22222 3.6 789 HT
3780462 GP 1167510
KNOLLSIDE BURKE LOLA 5-09 305 2X 17877 4.0 721 HT
3780463 V 1167510

MISSISSIPPI

AN. NO. CL SIRE NO. AGE DAYS MILK % FAT

CLARKE, EDITH COLUMBUS
EECCO ROCK SADIE JOLLIETTE 4-11 305 2X 17553 4.3 757HT
3941817 V 1135642

NEBRASKA

UNIVERSITY OF NEBRASKA LINCOLN
U NEB LAD IDAHO 3-11 305 2X 16263 4.1 666HT
4109371 G 1017882
BLETSCHER, MILTON FALLS CITY
STEADY STREAM EL SAIRSY 2-10 305 2X 16420 4.1 677HT
4299317 G 1176292

NEVADA

OATS BROTHERS FALLON
OATS FARM BESS INVINCIBLE 7-04 305 2X 20800 3.6 745HT
3811821 GP 1056882

NEW HAMPSHIRE

UNIV OF NEW HAMPSHIRE DURHAM
U N H DAUNTLESS NOVA 12-01 305 2X 22201 3.8 855AH
2874989 E 0959314
U N H SCHOOLMASTER DINAH 3-05 305 2X 16456 4.6 750AH
4196202 1181068

NEW JERSEY

HOPE HILL FARM ANNANDALE
HOPE HILL SANTA 7-04 305 2X 20183 3.9 788HT
3565973 GP 0956539
PINEYHILL FARMS WASHINGTON
PENN VIEW RAG APPLE ECHO 9-08 305 2X 19551 3.6 704HT
3282704 GP 1016950
MEYER, GEORGE F LAFAYETTE
S V F KAREN RAG APPLE MINSTREL 8-07 305 2X 19080 3.9 738HT
3312868 V 1069412

NEW YORK

DE LONG, EARL V MEXICO
LONGHURST BALEUM DOROTHY 6-02 305 2X 18618 4.1 761HT
3877239 V 1196949
BEACON MILLING CO INC CAYUGA
POESTENKILL MODEL JUDY 6-06 305 2X 21618 4.3 919HT
3701827 E 1148993
BEACON PRINCE DEANNA 5-06 305 2X 19535 3.6 705HT
3830705 V 1160415
WHITNEY, WARREN W + SON CLYMER
LONE RANCH PRIDE GINGER NOLA 3-02 291 2X 17824 3.5 626HT
4411970 GP 1174920
KINGDOM FARM ASSO SOUTH LANSING
KINGDOM RAG APPLE THELMA 5-05 305 2X 18161 4.6 829HT
3836227 G 1112930
KOLK, NICHOLAS H GOSHEN
NICOLK BOLD CHIEFTAIN KANDY 6-11 305 2X 20762 4.1 854HT
3585032 V 0966470
SCHINTZIUS, PAUL SOUTH WALES
HALO SENSATION XANQUIN ELM 6-01 265 2X 17770 4.4 780HT
3776855 V 1084039
CROWELL, DONALD V SOUTH DAYTON
GREEN BANKS C BURKE RACHEL 4-10 305 2X 16671 4.4 732HT
3920625 V 1186038
SISSON, HOWARD SHERBURNE
SISSON FARMS SUCCESSOR DELLA 6-05 305 2X 19076 3.9 752AH
3744295 V 1033772
LATHROP, C EUGENE SHERBURNE
WHITE ROCK BESS DEAN 11-08 305 2X 18713 4.1 767HT
3557166 E 0761977
DRZYZGULA, STANLEY BURLINGTON FLATS
STANEAN ORMSBY DEAN ISABEL 3-05 305 2X 17198 3.4 591HT
4538989 0956081
COLLINS, DONALD MALONE
COLLINS CREST SEELEY LUCILE 7-07 305 2X 21860 3.4 747HT
4004934 GP 0831870
WEAVER, IRVIN D + LEVI H BATH
WEAVER ROAD KNOLLWOOD MARY 4-04 305 2X 15300 4.6 698DH
4030104 GP 0913988
HOUCK, LELAND M TULLY
COUNTESS INKA MAY QUEEN 4-05 305 2X 19700 4.1 802DH
4744285 G 1340327
INGLIS, BURTON F CLIFTON SPRINGS
INGLIS BABS HI ADANTHA 5-00 305 2X 20025 3.7 742HT
4067791 V 1191920
INGLIS ALMA WAYNE 3-10 305 2X 16443 4.4 717HT
4204443 GP 0837025
INGLIS BRENDA IMPERIAL ADA 2-00 305 2X 15541 3.9 600HT
4644864 F 0956081
FASSETT, OWEN & SONS EAST SPRINGFIELD
CLINTON CAMP BURKE MILADY 4-09 305 2X 18700 4.0 753DH
4374540 GP 1176567

NORTH CAROLINA

N C STATE COLLEGE OF AGR RALEIGH
NORTH CAROLINA BESTYET FATIMA 3-09 305 2X 17370 3.9 682DH
4135783 GP 0893732

OHIO

VANIARD FARM AMLIN
VANIARD MADCAP DUNLOGGIN 4-09 305 2X 19180 3.6 698HT
3997631 1146836

OREGON

OREGON STATE COLLEGE CORVALLIS
OREGON LYONS ANNA ARLENE 2-07 305 2X 14185 4.3 608AH
4460982 0983512

PENNSYLVANIA

ZIMMERMAN, LEWIS A LEHIGHTON
ZIMMERMAN ROYAL PANSTAR PRIM 2-06 305 3X 21070 3.9 834AH
4685558 1009372

AN. NO. CL SIRE NO. AGE DAYS MILK % FAT

HINDENACH, B L EASTON
KEYSTONE SUN NAN 8-08 304 2X 17908 4.1 730 HT
3315289 GP 0998751
BOWEN, CLARK & SON WELLSBORO
BURKE INKA ROSA 4-05 305 2X 17315 4.2 720 HT
4039936 GP 0944606
STOLTZFUS, JOB ELVERSON
ANNA WALKER BELBRIGHT 5-06 305 2X 19156 3.9 755 HT
3875304 GP 1138665
MAPOVAL FARMS INC MILAN
MAPOVAL U MISS JOY 2-11 305 2X 16252 3.4 545 HT
4350921 1131805
REARICK, GLADYS E MRS MILLHEIM
GLADELL HAZEL FLORA LASS 3-06 305 2X 14608 4.5 660 HT
4215521 V 1139625
HIBBARD, CARL SPRINGVILLE
ECHO POINT FLASHY MAY 3-10 305 2X 18405 4.4 803 HT
4151552 GP 1179574
EARNSHAW, J N DIMOCK
CORNUCOPIA MASTER PRIDE 9-02 305 2X 19710 3.5 695 DH
3373108 V 0934549
STOLTZFUS, MARY B MORGANTOWN
CAERNARVON GREENWOOD THYRSA 7-06 305 2X 16059 4.5 720 HT
3490127 V 1121323
MOWRY FARMS & MOWRY, K ROARING SPRING
MOWRY CURTISS CANDY SEGIS LASS 4-02 295 2X 18542 3.8 704 HT
4118249 GP 1179574
RESSLER, EDWIN V LEBANON
KORNDYKE PAULINE DARKY 9-11 305 2X 27225 2.9 776 HT
3430400 GP 0956843
WENGERT MARGO DOLLAR SAM 3-00 285 2X 21006 3.1 659 HT
4420387 G 1247880

SOUTH DAKOTA

FRIESEN, W D MARION
FRIESEN MODEL MIDNIGHT 1-11 305 2X 17484 3.2 556 HT
4486966 1268010

TEXAS

NEALE FARMS THE WACO
GOVERNOR DICTATOR FOBES 7-09 286 3X 20456 4.3 874 HT
3453960 V 0949037
DONAHO, S R JR FLORESVILLE
SAXET ALICE BONHEUR 3-10 305 2X 16799 3.9 663 HT
4086233 GP 1187974

UTAH

WARNICK, CHARLES W PLEASANT GROVE
COUNTRY RAINBOW HARTOG JO 4-05 305 2X 19576 3.7 722 HT
4141897 GP 1060259
EDGEWOOD HALL PROVIDENCE
EDGEWOOD HALL INVINCIBLE MAID 4-09 305 2X 18358 4.0 726 HT
3944182 V 1056882
EDGEWOOD HALL ROSURKE BELLE 2-03 305 2X 15047 4.0 597 HT
4513704 1024453
BRIGHAM YOUNG UNIVERSITY PROVO
B Y U ROMEO VIOLET 3-01 305 2X 18131 3.5 637 HT
4669914 G 1102213
BALLS, LUDEAN HYDE PARK
CUPID ONA PONTIAC 6-11 305 2X 23638 3.4 806 HT
3825581 0919383

VERMONT

MALLARY FARM BRADFORD
MALLARY SUNRISE DUTIFUL 3-07 305 2X 17466 4.0 707 HT
4158037 V 1197095
DICKS PLACE SUNRISE CHRISTINE 3-10 277 2X 15349 4.3 662 HT
4166884 V 1197095
HOWE, JAMES K & SON TUNBRIDGE
HOWACRES HOMESTEAD BESS 8-10 305 2X 17640 4.6 816 HT
3277789 E 1038118
U V M DAWN HARRIET 2-10 305 2X 15962 4.1 652 HT
4274090 GP 1038118
PETIT, LAURIER NEWPORT
MAPLESIDE RAG APPLE MIMMIE 10-02 290 2X 16576 4.5 742 HT
3198911 V 0943451
METCALF, BRYCE A EAST CORINTH
HOWACRES LOCHINVAR BRIDGET 3-10 305 2X 18156 4.3 775 HT
4144893 V 1194033
HOWE, MARK A TUNBRIDGE
HOWVALE HOMESTEAD ROSE 2-05 305 2X 16018 3.6 519 HT
4389083 GP 1038118
HATHORN, GEO B + SON WHITE RIVER JCT
LEMAX DUSTY MYRTLE 4-02 305 2X 19026 3.3 634 HT
4046878 GP 1201454

VIRGINIA

HUNT, JOHN A CULPEPER
LOCUST GLEN PONTIAC DUTCHLAND 4-10 305 2X 18160 4.1 740 DH
3952773 GP 1017797
OTT, M B & SONS REMINGTON
MARSHFIELD HAMTER KATY 10-01 305 2X 20637 3.8 783 HT
3092993 V 0901512
MARSHFIELD RAG APPLE DAWN 4-11 305 2X 19827 3.7 731 HT
4049538 GP 1045941
MARSHFIELD CAPPER KARIN 4-02 305 2X 15714 4.6 717 HT
4049544 V 1132993
MARSHFIELD JOE JUDY 2-10 305 2X 16442 3.9 645 HT
4418059 G 1112157

WASHINGTON

YOUNGQUIST, I W BOW
VERNWAY ALLAH IONA 4-05 305 2X 18778 3.1 589 HT
4355775 V 1103473
CARNATION MILK FARMS CARNATION
LAKEFIELD FOBES DELIGHT 9-02 305 3X 23468 3.7 863 AR
3232651 E 1005816
TEXAL RICH HERD LILY 6-09 305 2X 17820 4.1 722 AR
4519246 E 218036

AN. NO. CL SIRE NO. AGE DAYS MILK % FAT

POLINDER, HENRY F LYNDEN
RONELEE ARDEE RACHEL 4-07 305 2X 18978 4.0 751 HT
4445214 GP 1011354
WESTERN STATE HOSP FORT STEILACOOM
STEILACOOM HAZEL ZANKE C 2-06 305 2X 18530 2.4 448 DH
4436636 1153389

WEST VIRGINIA

PHILLIPS MAPLE LAWN BUCKHANNIN
MAPLE PATH BOLD ORMSBY KARON 5-10 305 2X 20473 3.5 724 HT
3795900 GP 1054185

WISCONSIN

PINEHURST FARMS SHEBOYGAN FALLS
PINEHURST FOBES GRETCHEN 2-06 305 2X 15723 3.9 619 HT
4446245 V 1211333
NELSON, OSWALD G BALDWIN
ELLINGDALE PRINCE JULE WAYNE 4-01 305 2X 15434 4.4 683 HT
4114236 GP 1216954
LANGE, WALTER R WATERTOWN
LANGE RE CHARITY PEG 3-10 305 2X 17709 3.9 694 HT
4435756 1190953
RHEIN, KENNETH BROWNSVILLE
KENJO VERA COMET 4-10 305 2X 18259 3.9 717 HT
4006032 V 1091409
KENJO ENID CONFIDENT 3-07 305 2X 17194 3.9 674 HT
4647685 V 1046290
NEHLS, WILLARD JUNEAU
WILLARDS COMET DONNA 2-08 305 2X 15690 4.0 632 HT
4375823 1281336
WATERWORTH, WILLIS FALL RIVER
LANDWORTH COMET ELLEN 2-01 305 2X 13457 4.4 595 HT
4579223 GP 1070036
JENSEN DONALD C R E COLFAX
ALBERTVILLE BURKE ROY JEAN 2-03 305 2X 14385 4.0 576 HT
4495092 1193104
WOELFEL, LEONARD HILBERT
LENFEL BURKE HANNA 4-09 305 2X 19417 3.8 736 HT
4397421 1109321

306 - 365 Days

CALIFORNIA

LAVACRE FARMS MODESTO
LAVACRES VAR PRISCILLA 3-09 365 2X 22585 3.8 848 HT
4080983 GP 0879145
BORROR, MARK L + BRUCE W SPRINGVILLE
SEQUOIA DUJO QUINNIE 5-06 365 2X 21684 4.2 911 HT
3952244 GP 1117035
SEQUOIA JO VAR QUAIL 3-11 355 2X 22083 4.1 908 HT
4243319 GP 1210674
HOP, ANDREW JR + JAY ARTESIA
VERBOON VAR LORETTA 4-10 365 2X 24697 3.6 899 HT
3953724 G 0879145
ENGLE, MAYNARD G ONTARIO
BERRYLEA SEGIS PRINCESS 2-07 365 2X 20336 3.4 699 HT
4466856 GP 1152226
JOHNSON, EDWARD MODESTO
PACIFIC SLOPE LOCH REBA 3-05 365 2X 20951 4.0 829 HT
4186631 GP 0961535

COLORADO

COLORADO ST UNIVERSITY FORT COLLINS
COLLEGE ORMSBY BURKE 8-10 365 3X 36017 2.7 981 HT
3420439 E 0909945

ILLINOIS

ELMWOOD FARMS LAKE FOREST
SKOKIE GOLDEN DUCHESS 2-04 365 2X 20318 3.6 727 AR
4291087 GP 1249424
WALK, FOSTER NEOGA
WALKWAY TY VIC VAL 6-05 365 2X 21259 4.3 917 HT
3686732 GP 1137503

INDIANA

BOTTEMA, RAY BEECH GROVE
ZELDENRUST PONTIAC KORNDYKE 13-08 336 3X 28798 4.2 1197 HT
2649438 E 0875696

MASSACHUSETTS

HOOD, H P & SONS BEVERLY
HOOD KROFT KING S F ORMSBY 5-08 365 2X 25497 4.1 1048 HT
3850597 E 0938193

NEW JERSEY

N J AGRI EXP STATION SUSSEX
NJES GERBEN VIVI BAPTISTA 4-03 365 2X 19997 4.4 890 AR
3996248 GP 1154817

NEW YORK

OGDEN, RALPH E MOUNTAINVILLE
SUVA ORMSBY BURKE CONNIE 7-05 365 2X 26453 4.1 1088 HT
3501195 GP 1135370
RIDGELY FARMS STONE RIDGE
RIDGELY PROUD DESTINY 8-04 365 2X 24380 3.7 897 HT
3337784 V 0949094

PENNSYLVANIA

RESSLER, EDWIN V LEBANON
KORNDYKE PAULINE DARKY 9-11 341 2X 28474 2.9 820 HT
3430400 GP 0956843

A TIME OF APPRAISAL

A TIME OF OPPORTUNITY

Fall is a time for storing facts as well as feed.

And when it comes to the facts needed to keep production improvement in high gear in your herd, you just can't beat official testing - either HIR or DHIR.

Right now is the time to enroll. Those fall-freshening cows mark your latest step toward "Making the Certificate of Registry Mean More." Official testing will make it a big step!

Why? Because HIR and DHIR are official programs - custom-designed by and for Holstein breeders. They're geared to supply the exact information you need.

As a bonus advantage, all HIR and DHIR records are published by the Association. And records of your choosing are publicized in channels of your choosing!

The Holstein-Friesian Association of America

Diamond Jubilee
1885 - 1960

a continuing story of leadership and progress

What's more, official testing puts your herd in line for Silver Medal Production Sire, Gold Medal Dam and Progressive Breeders Registry . . . recognitions of industry-wide prestige . . . recognitions which bring buyers to your door!

Right now is the time to enroll! Costs are small. Returns are great. Write for full particulars today!

The

HOLSTEIN-FRIESIAN ASSOCIATION OF AMERICA

Brattleboro, Vermont

55 HEAD

Rutherglen Farms

Complete Dispersal

OF MILKING HERD and BRED HEIFERS

AT THE FARM

Coopersburg, Pa.

Farm is located 1 mile southwest of Limeport, Pa. located on Limeport-Dillinger Road, about 8 miles southwest of Allentown; take old 309 out of Allentown, turn right off old 309 to Limeport, watch for signs - go west on Rt. 100 from Macungie about 3 miles. At the King's Highway School bear left one block, turn left. Watch for sale signs.

OWNER MUST SELL ON ACCOUNT OF HEALTH

SELLS WITH 24 OF HIS DTRS.

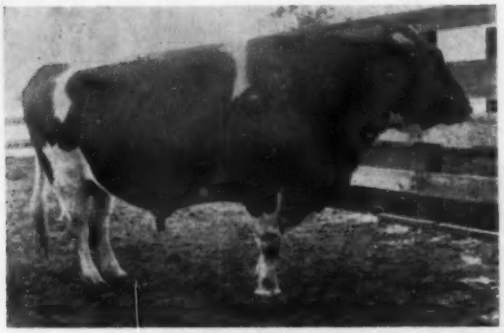

PENSTATE LUCIFER STAR LASS 1189847
(GP-Silver Medal Production Sire)

Sells with 24 of his dtrs. -four of them with records from 613 to 682, 12 with records from 504 to 590 F. He is a son of Penstate Lucifer Star (VG-SMT) a 1052-lb. son of "Lucifer" and his dam is Penstate Inka Josie Lass with records to 852 F.

His Official Proof:

14 Dtrs.	13,304 M	4.11%	547 F
14 Dams	14,145 M	3.53%	500 F
	—841 M	+.58%	+47 F

Features:

The 8-year old SMP herd sire pictured left, **Penstate Lucifer Star Lass,** he sells with 24 of his daughters.

AND THE JUNIOR HERD SIRE: **PABST LEADER DUKE DEAN,** 2-yrs. old in August, a son of Pabst Leader Duke from Pabst Dean Robess (VG) with 786 F. - 3.6% - 21,666 M 365ds. at 4 years - (740 F in 305 ds. - 1st on 1955 Honor List) also 693 F. - 3.7% at 2½ yrs. She is a daughter of Pabst Roamer Dean from the VG Pabst Roburkader Bess with 3 records 727 to 769 F. next dam 815 F.

— HIR —

47 Head - 14,350 M - 3.7% - 493 F.

A BACKGROUND OF WINTERTHUR BREEDING IS FOUND THROUGHOUT THE HERD.

SELLING — Daughters of these sires:

—**Rutherglen Fobes Ike,** 4 dtrs. selling to 507 F. at 2-rys. (this sire is a son of Winterthur Fobes Select Adam from a twice 600-lb. F. dam.)

—**Winterthur Fobes Select Adam (SMP),** he is a son of POF 14th from a 3 times 600-lb. F. dtr. of "Adam." There are 8 of the "Adam" dtrs. selling, three with 605, 642 and 693 F., four with records from 570 to 591 F. and one with a life record of 115,506 M- 3,940 F.

BANG'S CERT.
T. B. ACCR.
CALF. VACC.
BLOOD & T. B.
TESTED

THE DATE

SATURDAY

NOVEMBER

26

- Four dtrs. selling of **Osborndale Fobes Sir Ormsby** (VG-SMP), 877-lb. son of Sir Bess Ormsby Burke Fobes (GM-EX)- these dtrs. selling have records to 545-at 3-yr.

- Four daughters of **Quality Dunwoodsman Pit**- all have records over 600 F.- one with 650, one with 643, one with 620 and a fourth with 601 F. This sire a son of Baker Farm Dunwoodsman from a 772-lb. F. dam.

- Also daughters selling of Belle Crest Dean Fobes (one with 627 F.); Quality Dunwoodsman Pit, Osborndale Sir Ty Vic Johanna (one with 552 F.) and of Greenwood Dean Jester.

RUTHERGLEN FARM

HERMAN WEMKEN AND HELEN KING WEMKEN
OWNERS

COOPERSBURG, PA.

R. AUSTIN BACKUS, INC.
Sales Managers & Auctioneers
Mexico (Phone WO-37231) N. Y.

A Sale At Cedar Lane

Home Of Proven Sires

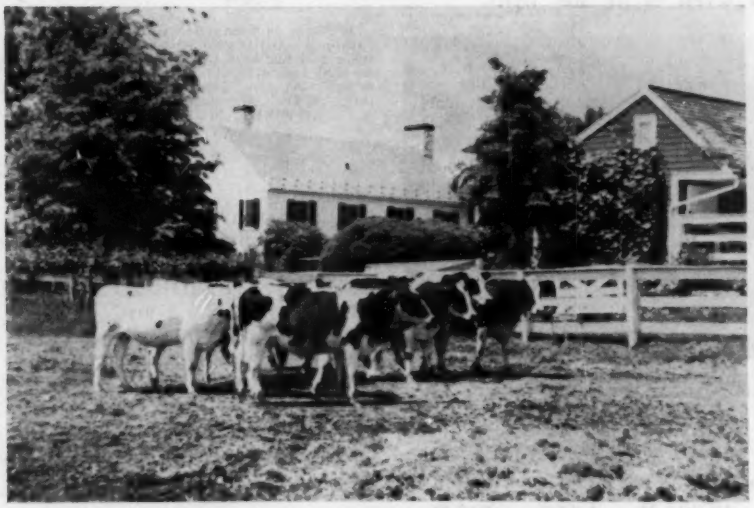

A Pasture Scene At Cedar Lane

Cedar Lane's Breeding Program has evolved from Mr. J. S. Johnson's careful charting and studying of the breed's great proven sires.

You will find in the Cedar Lane Sale, animals that have up to five direct generations of outstanding proven bulls in their inheritance. The Bureau of Dairy Industry has done considerable research in this field showing up to nine generations of proven sires in pedigrees, and their findings indicate constant improvement by this method. It is interesting to note that the BDI is presently using two Cedar Lane sires in their own program. These are "Duke" and "Fobes."

Pictured on the following pages are some of the great proven sires that have played a part in the Cedar Lane program. They are some of the most famous bulls in breed history, and their contribution here has been substantial.

This sale offers you the opportunity to build on Mr. Johnson's years of study and work in blending a unique and worthy combination of breeding through the constant use of great proven sires.

Farm located at Oldwick, N. J. on Oldwick-Potterville road, one mile out of Oldwick, 3 miles north of Route 22. Fifteen miles east of Clinton, N. J.; 16 miles west of Summerville, N. J., 16 miles north of Flemington, N. J. Close-by to Penna. and New York.

CEDAR LANE FARM
Oldwick, New Jersey
J. S. Johnson, Owner — Leon Snyder, Mgr.

R. AUSTIN BACKUS, INC.
Sales Managers & Auctioneers
Mexico, N. Y. (Ph. WO-37231)

The CEDAR LANE FARM SALE

Saturday, Dec. 3rd – 10:30 A.M. – Oldwick, N. J.

110 Head

Mr. Johnson is selling all his cows and bred heifers with the exception of about a dozen daughters of one bull and his Hilltop purchases. He is also retaining all of his open yearlings and calves.

110 Head

80 Milking Cows — 30 Bred Heifers

Daughters Of These Great Proven Sires Sell

24 Dtrs. Sell - 8 Bred To Him

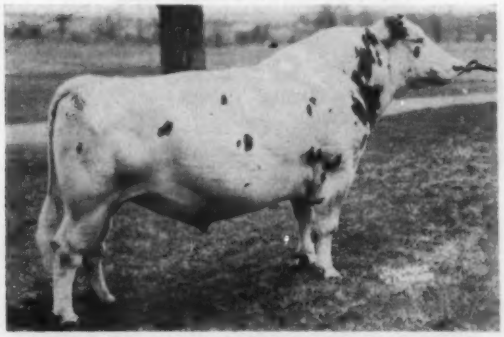

PEBBLE BEACH DUKE PRINWAYCESS (VG-SMP)

61 dtrs. ave.	13744	4.25%	584
53 dtrs. ave.	13712	4.25%	583
53 dams ave.	14508	3.77%	547
	— 796	+ .48%	+ 36

Purchased for $10,200. **Eighteen daughters selling have completed records that average (ACTUAL) 490.7 fat, 4.32%, all 2X, all 2-yr.-olds but three.**

16 Dtrs. Sell - 10 Bred To Him

SIR BESS ORMSBY BURKE FOBES (EX-GM)

38 dtrs. ave. 14,520 3.91% 568

Two dtrs. over 1000 fat. Sons have sold to $5,000 and daughters to $2,500. Son of an EX Sir Bess Ormsby Fobes-bred bull, and out of an EX All-American former National Champion dam with 1064 fat, 4y, 3X, 4.4%. Purchased for $21,000 at 12 yrs. of age.

7 Dtrs. Sell - 20 Bred To Him

COCHRAN HONEYMAN (VG-89-GM)

49 dtrs. ave.	14829	3.69	547
47 dtrs. ave.	14748	3.69	544
47 dams ave.	14085	3.72	524
	+663	—.03	+20

Five daughters selling have completed records of 509, 519, 602, 627 and 656 fat, all as 2, 3 or 4-yr-olds.

7 Dtrs. Sell - 19 Bred To Him

POESTENKILL BURKE GERBEN (VG-87-GM)

29 dtrs. ave.	14996	3.75	563
25 dtrs. ave.	15098	3.75	566
25 dams ave.	13060	3.82	499
	+2038	—.07	+67

Son of Weber Sensation Burke (VG-GM) from a 592-lb. dtr. of Sensation Marathon Lad (VG-GM); 2d dam the famous Los Robles Gerben Lyons Princess (EX) with 726 fat. 43 classified daughters average 81.2 points or 101.8%.

The Cedar Lane Farm Sale

WINTERTHUR FOBES POSCH ZENITH — EX-92-GM

Five daughters sell.

65 dtrs. ave.	13251	3.73	494
65 dams	12765	3.70	472
	+486	+.03	+22

A great son of Posch Ormsby Fobes 14th from 802-lb. member of "Oria" family.

TWENTY-ONE BRED TO:
WINTERTHUR ZEUS FOBES CRESCENT (VG-89-SMP)

43 dtrs. ave.	15087	3.60	543
43 dams ave.	14765	3.56	526
	+322	+.04	+17

Son of Pabst Winterthur Zeus (EX-GM) from a top dtr. of the great Gold Medal Dam, "Vamalo."

An "EX" Former Herd Sire

"EX" Dtr. with Offspring Selling

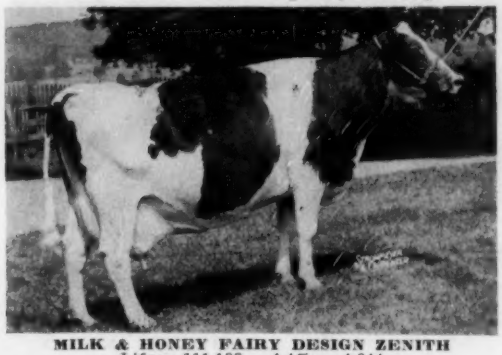

MILK & HONEY FAIRY DESIGN ZENITH
Life: 111,188 4.4% 4,844

A great dtr. of Winterthur Fobes Posch Zenith (EX-SMP) from an EX dtr. of Dunloggin Design (EX-GM) with 686 fat, 2 yrs. Two dtrs. sell: one by Pebble Beach Chieftain Conqueror has 607 fat, due sale time to Cochran Honeyman. The other dtr. by Sir Bess Ormsby Burke Fobes is starting well as fresh 2-yr-old.

A Very Good Dtr. Selling

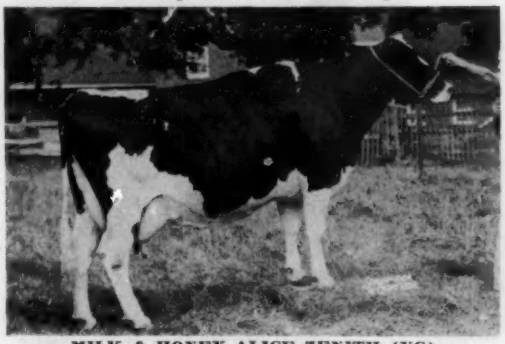

MILK & HONEY ALICE ZENITH (VG)

6-3	256d	2X	12090	3.8%	457 *
5-	322d	2X	13060	3.7%	482
3-11	306d	2X	12622	3.8%	474

* (Inc.)

A dtr. of Winterthur Fobes Posch Zenith (EX-SMP) from a VG-654 fat dam. Two dtrs. sell, also two maternal sisters. Due Feb. to UNH Schoolmaster (EX-GM).

Granddaughter Selling

MILK & HONEY VELAND ZENITH (GP)

4-3	307d	2X	13611	4.0%	544
6-4	284d	2X	13890	3.8%	529
5-3	311d	2X	12870	4.0%	518

A dtr. of Milk & Honey Burke Zenith (SMP) from a dtr. of Newmont Aristocrat 10th (VG-87). Due May to Poestenkill Burke Gerben (VG-GM).

110 Head Selling

55 Fall Fresh or Close Cows - 18 More due Jan. and Feb.
25 are due March and April - 6 Bred Heifers Due May
Of the Above:
15 are 1st calf heifers fresh this fall or right close.
12 are Bred Heifers due later.

10 Over 600 Fat
25 More Over 500 Fat
12 More Over 450 F (Mostly at 2 yrs.)
9 More Over 400 F (Mostly at 2 yrs.)

Many top records in progress now, particularly on 1st calf heifers. Herd includes an "EX" cow selling and will be classified again in November.

Saturday, Dec. 3rd Oldwick, N. J. 10:30 A.M.

7 "Honeyman" Daughters Selling

Honeyman's Famous Sire

PABST WINTERTHUR ZEUS (EX-GM)
Former Winterthur Farms Herd Sire, and sire of National Champion daughters as well as five Gold Medal sons. Son of Wisconsin Admiral Burke Lad from a 997-lb. Winterthur cow. Sire of Cochran Honeyman.

Honeyman's Well Known Dam

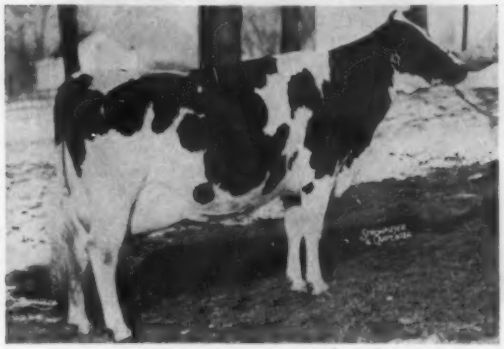

COCHRAN SOVEREIGN MAY (VG)

5y	365d	2X	19594	4.3%	839
3½y	365d	2X	18331	4.3%	796

(Former N. Y. State Champion)
2d Best Udder, N. Y. State Fair, 1952. Dam of Cochran Honeyman.

— Daughter Selling —

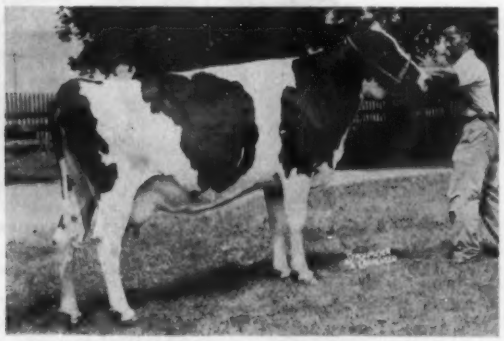

MILK & HONEY FAMOUS COCHRAN

3-10	344d	2X	16240	3.7%	602
2-6	305d	2X	12540	3.8%	467

A Cochran Honeyman (VG-89-GM) dtr. from a 656-lb. dam; 2d dam 557 fat. Bred to Pebble Beach Duke Prinwaycess.

— Daughter Selling —

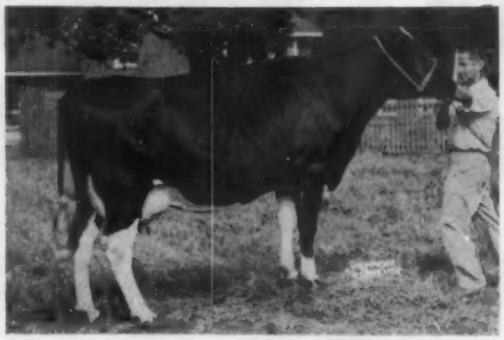

MILK & HONEY MARK ZEUSTIA (GP-84)

4-7	308d	2X	17030	3.9%	656
3-6	322d	2X	13854	3.7%	514
2-1	365d	2X	14027	3.6%	507

A Cochran Honeyman (VG-89-GM) dtr. from a dtr. of NJES Chief Harty Mark (EX-92-SMP). Due in Feb. to UNH Schoolmaster (EX-GM).

Daughter Selling

←

MILK & HONEY QUEST HONEYMAN (GP-83)

3-10	367d	2X	15730	4.0%	627
2-8	365d	2X	14909	3.9%	578

A very top daughter of Cochran Honeyman (VG-GM) from a 524-lb. fat dam, next dam 651. Will be fresh to Winterthur Zeus Fobes Crescent (VG-89-SMP).

→

MILK & HONEY ZENSTINA (GP-83)

4-6	305d	2X	13940	3.6%	498

A Cochran Honeyman (VG-89-GM) dtr. from a VG Winterthur-bred dam that is over 600 fat, 2X. Due March to Sir Bess Ormsby Burke Fobes (EX-GM).

Daughter Selling

The CEDAR LANE FARM SALE

Featuring Blood Of Pebble Beach Duke Prinwaycess (VG-SMP)

Selling - Gay's Granddaughter

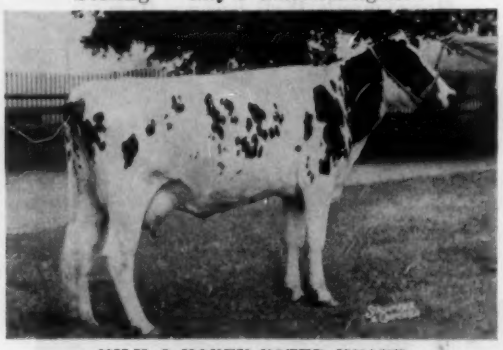

MILK & HONEY NOTED KNAVE

2-3	277d	2X	11580	4.2%	488

A dtr. of Butterfly Triple Chieftain (out of 1327-lb. Knollwood Rag Apple Gay) from an EX dtr. of NJES Chief Ormsby Fame (EX-92-SMP) that has several 600-lb. records. She is due April to Poestenkill Burke Gerben (VG-GM). Her EX dam also sells and is due in Jan. to UNH Schoolmaster (EX-GM). A paternal sister selling has 518 fat, 2y, 3.8%.

3 Daughters Selling

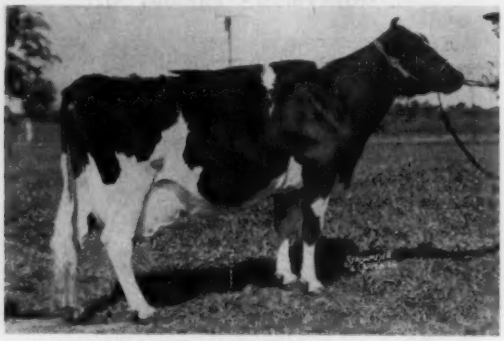

KNOLLWOOD RAG APPLE GAY (VG-87)

7y	365d	3X	32888	4.0%	1327

(National Record when made)

Lifetime: 176,054 3.9% 6,836

Three dtrs. selling are by: "Chieftain Conqueror" (464 F, 2y, 4.3%); and twins by "Duke" with 449 F, 2y, 3.9% and 457 F, 2y, 4.5%. Twins both bred to the son of Knollwood R. A. Nettie (VG-1273 F.)

Duke Daughter Selling

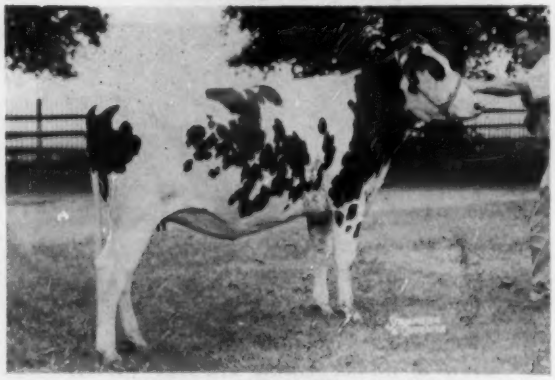

MILK & HONEY MARK DUCHESS

8-19-58

A Pebble Beach Duke Prinwaycess (VG-SMP) daughter from a GP dtr. of NJES Chief Harty Mark (EX-SMP) with 654, 655, 680, and 751 fat, all 2X, all 4.1-4.2%! From same cow family as two EX cows. She is due before sale to Winterthur Zeus Fobes Crescent (VG-89-SMP).

Duke Selling

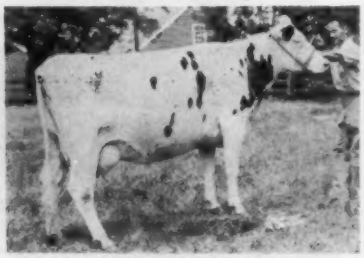

MILK & HONEY FAIRY DUCHESS (G-78)

2-6	322d	2X	11020	4.1%	449
3-7	253d	2X	10310	4.2%	436*

(*Inc.)

A Pebble Beach Duke Prinwaycess ($10,200) dtr. from a 607-lb., 2X dtr. of Chieftain Conqueror: 2d dam EX; 3rd dam also EX. Due in Jan. to son of 1273-lb. Knollwood Rag Apple Nettie (VG).

Bang's Certified, Calfhood Vaccinated, T. B. Accredited, pregnancy examinations, mastitis tested.

Duke Selling

MILK & HONEY CHIEFTAIN DUCHESS

2-2	334d	2X	11670	4.2%	490

An outstanding dtr. of Pebble Beach Duke Prinwaycess (VG-SMP) from a dtr. of Sir Champion Design; 2d dam by Pebble Beach Chieftain Conqueror. Due March to Winterthur Zeus Fobes Crescent (VG-89, SMP).

CEDAR LANE FARM

Oldwick, New Jersey

J. S. Johnson, Owner — Leon Snyder, Manager

Saturday, Dec. 3rd 10:30 A.M. Oldwick, N. J.

Hurlwood Conqueror Daughters Selling

7 Daughters Selling

HURLWOOD CONQUEROR (GM)

125 dtrs. ave.	14248	3.85	548
115 dtrs. ave.	14249	3.85	548
115 dams ave.	14640	3.72	544
	—391	+.13	+4

Twenty-five beautiful uddered daughters sold over $1,000 in the Hurlwood Dispersal.
Four daughters selling in the Cedar Lane Herd have completed records of 443, 469, 534, and 542 fat, all 3.9 to 4.2%, two at 2y, two at 3y.

Conqueror Daughter Selling

MILK & HONEY FAOMI HURLWOOD (G)

2-4	312d	2X	10549	4.2%	443
3-6	247d	2X	9690	4.3%	413*

(*Inc.)

A dtr. of Hurlwood Conqueror (GM) from the dtr. of an EX cow. A ¾ sister, also by "Conqueror" selling. Due March to Poestenkill Burke Gerben (VG-GM).

What Will "Sweet" Have?

Mr. Johnson paid $2650 for The great "SWEET" cow in the Hilltop Dispersal where she sold safe in calf to the famous Osborndale Ivanhoe (VG-GM). Many have expressed an interest in the resulting calf so it was decided to offer her calf, either a heifer or a bull, as an attraction for the Cedar Lane Sale. This calf will therefore be a maternal brother or sister to the twice All-American bull, Hilltop Transmitter Great (EX-91). What a herd sire if a bull and what a foundation female if a heifer. Watch next issue for the birth announcement.

Her "Ivanhoe" Calf Will Sell

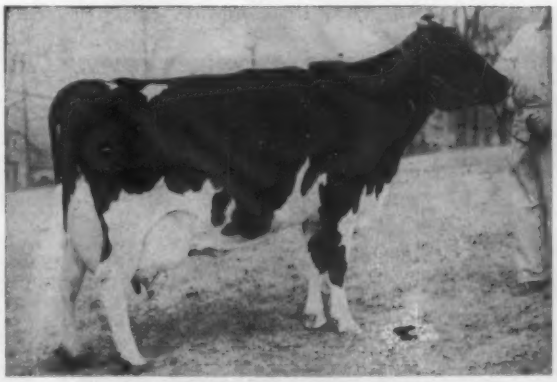

SWEETHOLM RAG APPLE (EX)

6-6	365d	2X	21,183	4.4	928

(Conn. State Record When Made)

Other 2X records of 855f, 740f, 765f, and 765f. Her sire a son of Sovereign from an 870-lb. 2X former Canadian Champion. Her dam a daughter of an 826-lb. 2X cow. She is the dam of the twice All-American Hilltop Transmitter Great (EX-91). She also has a "VG" daughter. Dam of Hilltop Maestro Explorer, sold to Mich ABA for $7500. What will her Ivanhoe son or daughter be worth?

Sisters To This Calf

GET OF OSBORNDALE IVANHOE (VG-GM)
Second prize Get of Sire at New York State Fair and Eastern States.

Attend This Sale On Dec. 3rd

R. AUSTIN BACKUS, INC.
Sales Managers & Auctioneers
Mexico, N. Y. (Ph. WO-37231)

William A. Reid Complete Dispersal

Thursday, December 1 11:30 A. M. Oxford, Pa.

The sale will be at the farm one mile south of Oxford, Pa. (Chester County) just off U. S. Route 1 opposite the Acme Store. Oxford is 27 miles southeast of Lancaster, Pa. and 40 miles southwest of Philadelphia on Route 1. About 5 miles north of Maryland border.

80 Registered Holsteins

Featuring The Intensified Blood of the Great Lauxmont Admiral Lucifer (VG-SMP)

SIRE OF OUTSTANDING TYPE, HIGH PRODUCTION AND LONGEVITY

3 EXCELLENT LUCIFER DAUGHTERS were bred in this herd and their many descendants highlight the sale.

In addition to the females all tracing to Lucifer on the bottom side, 9 head selling are by a top Lucifer son, Penstate Lucifer Star (VG-SMT) and 11 are by two Gold Medal Lucifer grandsons, Maplebend Dean King Posch and Wimarjo Pabst Regal Lucifer.

To follow up this intense breeding program, which has produced the outstanding milking animals in the herd today, Mr. Reid has been using Osborndale Ivanhoe (VG-GMP) almost exclusively for the past several years with practically all the young animals by him and most everything bred to him! The results should prove sensational in the years to come.

Every serious breeder will want to attend and select one or more foundation animals from this great breeding herd.

● 37 COWS ● 12 BRED HEIFERS ● 13 OPEN HEIFERS ● 17 CALVES ● 1 YEARLING BULL

— PBR Herd 1959 —

41 L Ave. 13,240M 4.14% 549F Classification Average 82.6

DHIA Testing Since 1929 - HIR Last 6 Years - Herd Average Over 500 Fat Since 1948

1957 Ave. 13,187M 4.1% 535 F - 1956 Ave. 13,361 M 4.1% 550 F - 1955 Ave. 13,052 M 4.1% 530 F

Many Maternal Descendants of These Two Excellent Lucifer Daughters Sell

ADMIRAL EMMIE ORMSBY (EX-95)
8½y 301d 2X 18,545 3.7% 690
Lifetime 160,710 M 3.8% 6,072 F

Five maternal granddtrs. sell -

Four are out of her dtr. Fran-Will H. S. Emmie, GP-649-lb. dtr. of Hillmac Soveregin. They are:

Fran-Will Vision Emmie (GP-83) 4y 7m 354d 2X 17,247 M 682 F

She sells with her lovely 2-yr-old dtr. by Lucifer Star pictured on opposite page. She is bred to Ivanhoe.

Fran-Will Della H S Emmie (GP) 4y 1m 367d 13,388M 583 F. She's bred to Ivanhoe.

Fran-Will T V H S Emmie, a 2-yr-old dtr. of Osb. Sir Ty Vic Fobes bred to Ivanhoe.

Fran-Will Dean H S Emmie (GP-83) 2y 364d 2X 10,533 M 422 F. Due in Nov. to Ivanhoe.

Emmie's other gr'ddtr. is out of her Skokie Great Ovation dtr. with 484 fat at 3y. She is:

Fran-Will Tony Emmie Lou (VG-86) 4y 6m 328d 10,571 4.9% 522F. She's making three lbs. fat a day, fresh in Aug. She has two dtrs. by Ivanhoe selling.

Not pictured is another great Lucifer daughter, LINCOLN ADMIRAL OUTLET POSCH (VG), bred by Mr. Reid while he was at Lincoln University. She has four consec. rec. over 700 F, 2X and over 130,000 M, 4.2% life. She is the dam of **Maplebend Dean King Posch** and **Wimarjo Pabst Regal Lucifer** both **VG-GM.** Eleven dtrs. and a number of granddaughters of both Dean and Regal sell!

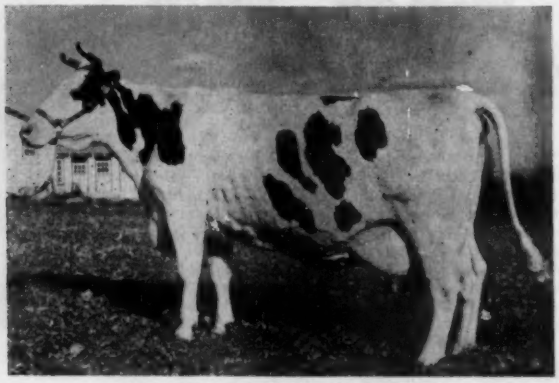

LINCOLN ADMIRAL FOBES 2nd (EX)
14y 360d 16,042 3.9% 627 HT

Over 170,000 4% M, life, and still in herd at nearly 18 yrs. (Not saleable.)

A Lucifer out of a Lucifer.

Her four daughters selling -

Fran-Will Master Fobes (VG-86), by CC Masterpiece, two recs. over 700F. Has two dtrs. selling, one GP with 452F, the other a 2-yr-old.

Fran-Will Tony Fobes (GP) with 488F. Her Sept. Ivanhoe heifer calf and yearling dtr. by Langdonhurst Ormsby Burke Lad sell.

Fran-Will Dean Fobes, nice 2-yr-old dtr. by Maplebend Dean King Posch Milking well and bred to Ivanhoe.

Fran-Will Ivan A D Fobes (3-29-59), by Ivanhoe.

Two more granddaughters selling -

They are out of her VG-89 dtr. with 685 lbs. fat. One is by Dean and giving 47 lbs. 3.8% milk at 2 yrs. The other is by Wimarjo Pabst Regal Lucifer with 567F at 2 yrs.

Dtrs. of Lincoln Ormsby Fobes, 129,885M 4816F. (mat. sister to dam of Fobes 2nd) -

Fran-Will H S Ormsby Fobes, 646F, due in Jan. She has a daughter, **Fran-Will L S H S Ormsby Fobes** by Penstate Lucifer Star with good 1st calf rec. in progress. Her heifer calf sells and she is bred back to Ivanhoe.

Fran-Will L S Miss Fobes, 500 F, by Lucifer Star. Will be fresh.

William A. Reid — "Mr. Lucifer" — Dispersal

The Families of These Two Lucifer Daughters Sell

LINCOLN ADMIRAL GAIL STAR (VG)
6y 5m 303d 2X 16,271 4.2% 679
116,878 M 4919 F, lifetime

Her Daughter Selling -
Fran-Will Dean Gail Star
3y 334d 2X 10,255M 528F
Her Oct. heifer calf by Ivanhoe sells and her yearling dtr. by Langdonhurst Ormsby Burke Lad.
5 Dtrs. of Gail Star's Full Sisters Sell -
They have records to 644 of fat at immature ages. One in turn has a dtr. with 609F. Many Ivanhoe daughters from this choice family and most bred back to him!

LINCOLN ADMIRAL GOLDIE (EX)
8y 5m 19,902 4.1% 817F

Her granddaughters selling -
Are out of Lincoln D H Goldie with records to 607 of fat and 145,239M and 5333F, lifetime.
Fran-Will Della Goldie (GP)
5y 4m 371d 2X 15,150 M 655F
Her July Ivanhoe heifer calf sells.
Fran-Will Tony Goldie (GP-84)
4y 6m 10,615 4% 421

A YOUNG "EMMIE" SELLING

FRAN-WILL L S V EMMIE
A 2-yr-old dtr. of Penstate Lucifer Star with good rec. in progress. Her dam is a 682-lb. granddaughter of the 95-EX Emmie.

A TYPICAL IVANHOE SELLING

FRAN-WILL IVAN MARJORIE
(6-4-59)
Out of Fran-Will Della Marjorie (GP-721F).
Next dam Lauxmont L Marjorie with 119,749M & 4177F.

23 DTRS. SELL — 17 BRED TO HIM

OSBORNDALE IVANHOE (VG-88-GM)
21 Official dtrs. 16,289 3.83% 624
Increase 2848 M .12% and 126 F
19 Class. dtrs. ave. 84.2
A 12-mo.-old son from VG dam and several baby sons from VG cows sell.

More Top Cows Selling With Their Families —

LINCOLN ADMIRAL ONA (VG)
An own daughter of Lucifer with a long string of top records totaling over 200,000 lbs. milk. She was fresh the end of Sept. with a heifer calf by Ivanhoe and milking 60 lbs. a day. She looks like an 8 or 10-year-old.
Her nice 2-yr-old dtr. by Lucifer Star will be fresh.
In addition to Ona, two other Lucifer dtrs. sell, 5 and 2 years.
FRAN-WILL L S VAR LUCY (VG)
6y 9m 286d 2X 11,590 4.8% 561
A dtr. of Lucifer Star with yearling Ivanhoe dtr.
She sells with a full sister (2-yr.) and two maternal sitsers by Ivanhoe!
Many More Great Cow Families Selling

Because the sale is being held so soon after the decision to sell was made, it was not possible to get professional pictures. This is a real herd!

HEALTH: T. B. Acc. - Bang's Cert. - Calfhood Vaccinated - 30 Day Blood and T. B. test - Eligible to go anywhere.

Catalogs - Sale in Heated Tent - Lunch Available

PRODUCTION
3 Cows from 721 to 735F
9 Cows from 609 to 685F
10 Cows from 500 to 583F

DAMS
8 From 721 to 750F
30 From 607 to 699F
14 From 528 to 579F

TYPE
4 Very Good Cows
12 Good Plus Cows

DAMS
4 Excellent
10 Very Good
20 Good Plus

WILLIAM A. REID
OWNER
Box 208 **Oxford, Pa.**

R. AUSTIN BACKUS, INC.
Sales Managers & Auctioneers
Mexico, N. Y. (Ph. WO-37231)

THOMAS KELLY

ARTHUR KELLY
MANAGER

MENOMONIE, WISCONSIN

Herd Established 1915

100-Registered

50 Milk Cows

15 BRED HEIFERS

35 OPEN HEIFERS and CALVES

SEVERAL GRANDDAUGHTERS SELL

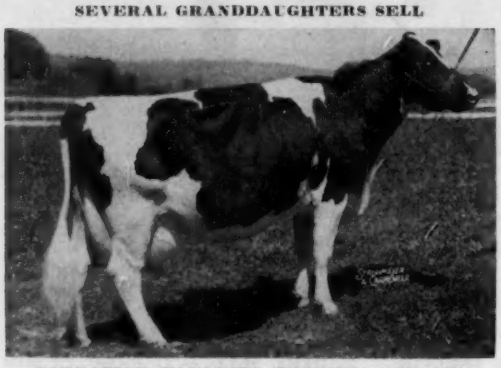

CARNATION FAVORITE PRINCESS (EX-GM)
With records up to 919 lbs. fat.

IN THIS GREAT HERD YOU WILL FIND EVERY MATURE COW TO HAVE RECORDS OF

500 to 742 F. TWICE A DAY MILKING

DAM OF CARNATION SILVER KNIGHT

MANY DTRS. SELLING OF

Carnation Silver Knight (VG)

HE IS A SILVER MEDAL TYPE SIRE

His sire is Carnation Homestead Revelation and he is out of the Gold Medal dam pictured above, left, Carnation Favorite Princess. She has top record of 919 F. and life, 1825ds. of 103,033M 3.8% 3,950 F.

CALVES SELLING AND SERVICE SIRE

CARNATION MADCAP MAGISTRATE (EX-93-SMT)

SERVICE SIRE WITH CALVES SELLING

CARNATION MADCAP MAGISTRATE
(EX-93)

He is a son of Carnation Madcap Butter Boy (EX-SMT) from Carnation Cindy Madcap Kittie (VG).

365d	8y	3X	24,299	4%	966 F.
110,940M		3.9%	4,355 F.		

Next dam Carn. Madcap Homestead Daisy (VG) with 1314 F.

He is sire of 1st prize 2-yr. old heifer at 1960 Nat. Dairy Cattle Congress.

T. B. Tested — Bang's Certified — Calfhood Vaccinated

For more information and catalog write.

PIPER BROS.

FARM DISPERSAL

11 A. M.
Monday

DEC. 5

FARM LOCATED ON HIWAY 29
4½ MI. W. OF MENOMONIE

A Home-Bred Herd Holsteins-100

35 DAUGHTERS SELLING

CARNATION PROFILE (VG-GM)
The "Nationally known, nationally popular Carnation Sire of the Day."
35 of his Daughters Sell.

D. H. I. A. HERD AVERAGES

Actual Records

1959 – 2X

13,100 M. – 3.6% – 467 F.

1958 – 2X

14,305 M. – 3.5% – 497 F.

— — —

1960 HERD AVE. WILL BE WAY OVER 500 F. ALL ON ACTUAL RECORDS.

Profiles and Profiles

31 dtrs.	13,437	3.9%	521
31 dams	12,751	3.7%	472
Increase	+686	+.2%	+48

Sire: Carnation Homestead Revelation

Dam: Carnation Korndyke Superior Lady
365d 6y 4X 24,806M 3.6% 886 F.

DTRS. SELL AND 10 HEAD BRED TO SPRING FARM SILVER KING →

He is VG and Gold Medal, a son of Elmcroft Voyageur M (VG) from Spring Farm Juliette (EX).

All-Canadian Aged Cow, 1949-1950-1951-1952.

365d	5y	2X	21002	4.4%	931 F.
365d	7y	2X	20004	4.63%	928 F.

SERVICE SIRE & CALVES SELLING

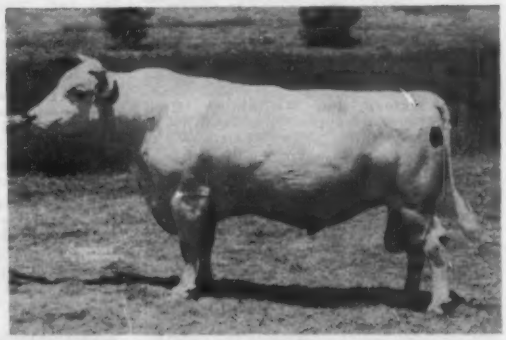

SPRING FARM SILVER KING (VG-GM)

Watertown, Wis.

FINANCE: Usual Terms with Dairy Credit Corp., De Kalb, Ill.

SALE CALENDAR

Nov. 12 Durham, N. H., 10th Strafford County Sale, Managed by W. A. Baker, Exeter, N. H.; Sponsored by Strafford County Holstein Club, Durham, N. H.

Nov. 12 Waukesha, Wis., (at Nockdair Farm) W. L. Baird Complete Dispersal, Managed by W. L. Baird Company, Waukesha, Wis.

Nov. 14 Campbell, Minn., Darwin D. McTaggart & Sons Disp., Managed by G. R. Melin-Thorp Sales Co., Anoka, Minn.

Nov. 15-16 Germantown, Md., Hassan's Farm Dispersal, Managed by A. Doty Remsburg, Jefferson, Md.

Nov. 16 Golden, Colorado (Jefferson Co. Fairgraunds) 10th Annual Mile High Sale. Sponsored by Colorado Holstein-Friesian Ass'n., Floyd Adler, Sale Ch., Longmont, Colo.

Nov. 16 Toronto, Ont., (8:30 a. m.) Holstein Sale of Stars at Royal Winter Fair, Managed by Hays Farms, Ltd., Oakville, Ont.

Nov. 16 Oakville, Ont., (2 p. m.) Complete Way Brook Dispersal, Orvan & Ralph Chambers, Wilfred, Ont., owners; Managed by Hays Farms Ltd., Oakville, Ont.

Nov. 17 Lancaster, Pa., 214th Garden Spot Sale, Managed by R. Austin Backus Inc., Mexico, N. Y.

Nov. 17 Canandaigua, N. Y., Canandaigua Classic and 26th Canandaigua Sale, Managed by Harris Wilcox, Inc., Bergen, N. Y.

Nov. 18 Frederick, Md., (Fairgrounds) The Frederick, Md., Show Window Sale, Managed by A. Doty Remsburg, Jefferson, Md.

Nov. 19 Knoxville (Tioga Co.) Pa., Clark's Reg. Herd Dispersal, Managed by Beard's Auction Service, Knoxville, Pa.

Nov. 19 Strasburg, Pa., Harry Moore Estate, Complete Dispersal, Managed by R. Austin Backus, Inc., Mexico, N. Y.

Nov. 19 Waterloo, Iowa, Iowa Fall Sale, Art Gerlach, St. Ansgar, Sale Chm.

Nov. 21 Findlay, Ohio, Frazier & Painter Reg. Holstein Dispersal, Managed by J. O. Fenstermaker, Homerville, Ohio.

Nov. 22 Elverson, Pa., Elmer B. Stoltzfus Dispersal, Managed by R. Austin Backus, Inc., Mexico, N. Y.

Nov. 26 Coopersburg, Pa., Rutherglen Farms Disp., Managed by R. Austin Backus Inc., Mexico, N. Y.

Nov. 28 Heron Lake, Minn., Robert R. Pomerenke Dispersal, Managed by Thorp Sales Co., G. R. Melin, Box 508, Anoka, Minn

Nov. 29 Richland Center, Wis., Jay Sheafor Jr. Complete Dispersal, Managed by Hays Farms, Ltd., Oakville, Ont.

Dec. 1 Oxford, Pa. William A. Reid Complete Dispersal, Managed by R. Austin Backus Inc., Mexico, N. Y.

Dec. 2 Canandaigua, N. Y., Peter Martens Milking Herd Disp., managed by Harris Wilcox, Inc., Bergen, N. Y.

Dec. 3 Oldwick, N. J., Cedar Lane Farm Dispersal, Managed by R. Austin Backus Inc., Mexico, N. Y.

Dec. 3 New Ulm, Minn., Hugo Albrecht Dispersal, Managed by G. R. Melin, Box 508, Anoka, Minn.

Dec. 5 Oakville, Ont., (Hays Sales Arena) Hays 13th Anniversary Sale, Managed by Hays Farms Ltd., Oakville, Ont.

Dec. 5 Menomonie, Wis., Thomas Kelly Farm Dispersal, Managed by Piper Bros., Watertown, Wis.

Dec. 7 Wellington, Ohio, Anthony Blains Dispersal, Managed by J. O. Fenstermaker, Homerville, Ohio

Dec. 7 Earlville, N. Y., Earlville Invitational, Managed by R. Austin Backus, Inc. Mexico, N. Y.

Dec. 8 Earlville, N. Y., 373rd Earlville Sale, Managed by R. Austin Backus, Inc., Mexico, N. Y.

Dec. 10 Adell, Wis., Maurice E. Ten Pas Herd Dispersal, Managed by Don Steege, Plymouth, Wis.

Dec. 12 Glenwood, Arkansas, Oak Hill Farm Milking Herd Dispersal, Rosalind Courtright, owner; Managed by Jack Kay, Buda, Texas

Dec. 12 Williamston, Mich., Wolverine Invitational Sale, Managed by C. B. Smith, Williamston, Mich.

Dec. 15 Watertown, Wis., Wisconsin Breeders Sale, Managed by Francis Darcey % Sons, Watertown, Wis.

Dec. 15 Lancaster, Pa., 215th Garden Spot Sale, Managed by R. Austin Backus Inc., Mexico, N. Y.

Dec. 15 Canandaigua, N. Y., NYABC Headliner Sale, Managed by Harris Wilcox Inc., Bergen, N. Y.

Dec. 17 Stouchsburg, Pa., Willard F. Matthew Complete Disp., Managed by Fred M. Naugle, Carlisle, Pa.

1961

Jan. 19 Canandaigua, N. Y., 28th Canandaigua Sale, Managed by Harris Wilcox Inc., Bergen, N. Y.

Feb. 1 Concord Hotel, Kiamesha Lake, N. Y. Annual New York Convention Sale. R. Austin Backus, Inc., Mexico, N. Y. & Harris Wilcox, Inc. Bergen, N. Y., Mgrs.

Feb. 11 Pomona, Calif., California Annual Meeting Sale.

Feb. 24-25 Phoenix, Arizona, Arizona Holiday Show & Sale, Managed by Henry (Sonny) Bartel, Hastings, Minn.

Mar. 16 Canandaigua, N. Y., 29th Canandaigua Sale, Managed by Harris Wilcox Inc., Bergen, N. Y.

Mar. 17 Hagerstown, Md., 2nd Eshdale Sunnyspot Sale, Managed by R. Austin Backus, Inc., Mexico, N. Y.

Mar. 25 St. Charles, Ill., Curtiss Classic Holstein Sale, Managed by M. B. Nichols, Box 212, St. Charles, Ill.

Mar. 25 New Ulm, Minn., Minnesota State Spring Sale, Managed by Minnesota H-F Breeders Assn. Inc., A. J. Lashbrook, Sec'y., Northfield, Minn.

Mar. 27 Watertown, Wis., 47th Anniversary Sale, Managed by Francis Darcey & Sons, Watertown, Wis.

Apr. 3 Oakville, Ont., Hays' Third Annual Calf Sale, Managed by Hays Farm Ltd., Oakville, Ont.

May 3 Earlville, N. Y., Earlville Super Duper Sale, Managed by R. Austin Backus Inc., Mexico, New York.

May 4 Earlville, N. Y., 378th Earlville Sale, Managed by R. Austin Backus Inc., Mexico, N. Y.

May 9 Frederick, Md., (Fairgrounds) 35th Annual Frederick County H-F Assn. Sale, Managed by J. Homer Remsberg, Middletown, Md.

May 11 Canandaigua, N. Y., 30th Canandaigua Sale, Managed by Harris Wilcox Inc., Bergen, N. Y.

May 23 Oakville, Ont., Canadian National Holstein Sale, Managed by Hays Farms Ltd., Oakville, Ont.

July 27 Canandaigua, N. Y. 31st Canandaigua Sale, Managed by Harris Wilcox Inc., Bergen, N. Y.

Sept. 13-14 Earlville, N. Y., Second Royal Rag Apple Sale Sept. 13; Earlville Sale Sept. 14; Managed by R. Austin Backus, Inc., Mexico, N. Y.

Sept. 14 Canandaigua, N. Y., 32d Canandaigua Sale, Managed by Harris Wilcox, Inc., Bergen, N. Y.

Oct. 16 Oakville, Ont., All-Canadian Sale, Managed by Hays Farms Ltd., Oakville, Ont.

Oct. 17 Oakville, Ont., Central Ontario Unit Sale, Managed by Hays Farms Ltd., Oakville, Ont.

Nov. 15 Toronto, Ont., Holstein Sale of Stars, Managed by Hays Farms Ltd., Oakville, Ont.

Dec. 4 Oakville, Ont., Hays' 14th Anniversary Sale, Managed by Hays Farms Ltd., Oakville, Ont.

COMING EVENTS

Nov. 10-11 Shelbyville, Ky., Annual Meeting Kentucky H-F Assn.

Nov. 11-19 Royal Winter Fair, Toronto, Ont., Holstein judging Nov. 14-15 by J. D. Innes.

Nov. 15, 16 & 17 Allentown, Pa. Pennsylvania Holstein Association, Inc. 6th Annual Convention. Headquarters—Americus Hotel.

Nov. 17 Bozeman, Mont., (Montana St. College) Annual Meeting Montana Holstein-Friesian Assn.

Nov. 25-Dec. 5 International Livestock Exposition, Chicago, Ill., Holstein judging Dec. 1 & 2 by Dr. Gordon Cairns.

Nov. 26 Columbia, Mo., (Tiger Hotel) Annual Meeting Missouri Holstein-Friesian Assn.

Dec. 1-2 Yakima, Wash., Annual Meeting Washington Holstein-Friesian Assn.

Dec. 7 Brookings, S. D., (Sawnee Hotel) Annual Meeting South Dakota Holstein-Friesian Assn,. E. G. Grinde, Sec'y.

Dec. 8-9 Freeport, Ill., Annual Meeting Illinois Holstein-Friesian Assn.

Dec. 9 Shelby, N. C., Annual Meeting North Carolina Holstein-Friesian Assn.,

Dec. 13 Fayetteville, Ark., Annual Meeting Arkansas Holstein-Friesian Assn.

1961

Jan. 10 Spencer, Iowa, Annual Meeting Iowa Holstein-Friesian Association.

Jan. 14 Somerville, N. J., (Far Hills Inn) Annual Meeting New Jersey Holstein-Friesian Assn.

Jan. 18 Roanoke, Va., (Hotel Roanoke) Annual Meeting Virginia Holstein-Friesian Assn.

Jan. 18 Boise, Idaho, (Hotel Boise) Annual Meeting Idaho Holstein-Friesian Assn.

Jan. 30-31 Concord Hotel, Kiamesha Lake, N. Y. 41st Annual Meeting, New york Holstein-Friesian Assn., Inc.

Feb. 7 Columbus, Ohio (Neil House) Annual Meeting Ohio Holstein-Friesian Assn.

Feb. 8 Tampa, Florida, Annual Meeting Florida Holstein-Friesian Assn.

Feb. 9-11 Pomona, Calif., (Holiday Inn) Annual Meeting California Holstein--Friesian Assn.

Feb. 15 Toronto (Royal York Hotel), Ont., Annual Meeting Holstein-Friesian Association of Canada.

Feb. 27-28 Wisconsin Rapids, Wis., (Hotel Mead) Annual Meeting Wisconsin Holstein-Friesian Assn.

Mar. 4 Red Wing, Minn., Annual Meeting Minnesota Holstein-Friesian Assn., A. J. Lashbrook, Sec'y Northfield, Minn.

June 5-8 Cleveland, Ohio (Hotel Cleveland) 76th Annual Meeting The Holstein-Friesian Association of America.

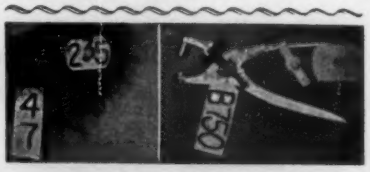

PT and JUMBO EARTAGS

Your preference 25c. Snagproof, legible 50 ft. in white or yellow, with numbers in black, red, green, or blue, guaranteed to stay bold.

Neck chains, tags, nylon rope sets. Complete Identification Equipment.

Write for samples and nearest dealer.

BOCK'S CATTLE-IDENTI CO.

P. O. BOX 133-S MATTOON, ILL.

Some Winners on the Southern Circuit

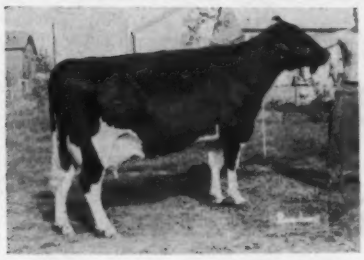

WIPLEDALE KORNDYKE QUEENIE
First aged cow, Senior & Grand Champion, Dixie Classic. Harold W. Craun, Roanoke, Va.

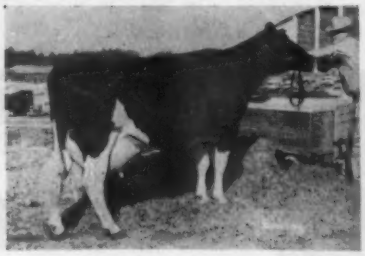

WALLMAC EMMA HAZE
First aged cow, Best Uddered, Senior & Grand Champion Female, North Carolina State Fair. Stuart Land & Cattle Co. of Virginia, Rosedale, Va.

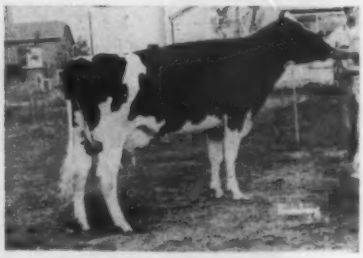

WHEATMORE R A PATSY
First 4-year-old cow, North Carolina State Fair. Wheatmore Farms, Trinity, N. C.

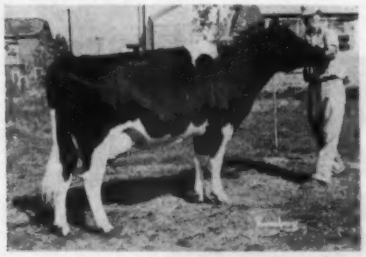

WHEATMORE CRESCENT EMMIE
First 3-year-old & Grand Champion in 4-H; first 3-year-old heifer, open, North Carolina State Fair. Wheatmore Farms, Trinity, N. C.

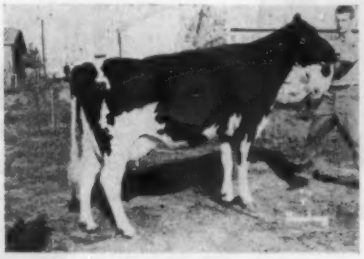

CHANCELLOR KORNDYKE LILLY
First 2-year-old heifer, North Carolina State Fair and Dixie Classic. Jane R. Pierson, Fredericksburg, Va.

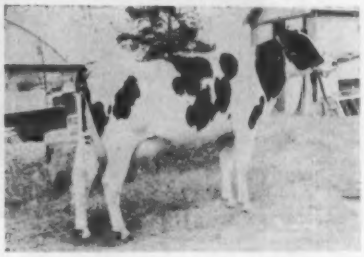

COLLIER ESTHER SHAD
First senior yearling & Junior Champion Heifer, North Carolina State Fair. J. W. & Jimmie N. Eustace, Catlett, Va.

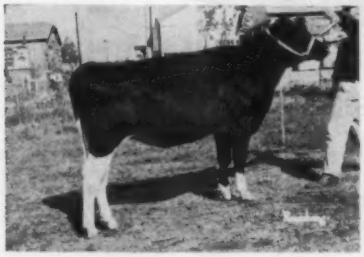

KYLAND PREMIER MIRANDA
First junior yearling heifer, North Carolina State Fair. White Plains Farm, Mountville, S. C.

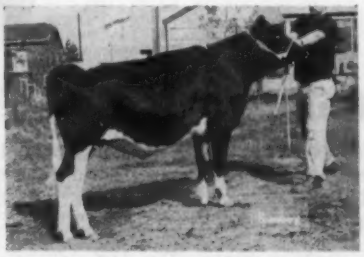

JAN-AR MAGICIAN FLO
First senior heifer calf, North Carolina State Fair. White Plains Farm, Mountville, S. C.

LONGMOOR PAGE COUNTESS PAULA
First junior heifer calf, North Carolina and Virginia State Fairs, Dixie Classic. Rachel L. Norman, Purcellville, Va.

GET OF FOBES NETHERLAND ORMSBY KORNDYKE
First Sr. Get, North Carolina, Virginia, and West Virginia State Fairs, Dixie Classic. Harold W. Craun & Jane R. Pierson, Roanoke & Fredericksburg, Va.

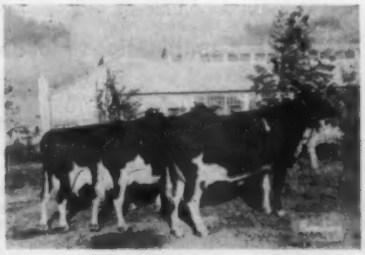

BEST THREE FEMALES
First at North Carolina State Fair and Dixie Classic. Harold W. Craun, Roanoke, Va.

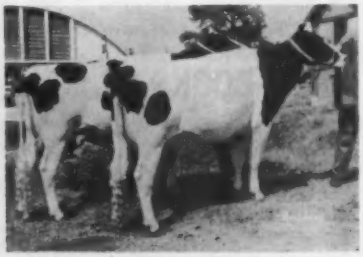

Produce of COEDMAWR INCO FRANLO
First Produce of Dam, North Carolina State Fair & Dixie Classic. White Plains Farm, Mountville, S. C.

Give BOOKS This Christmas !

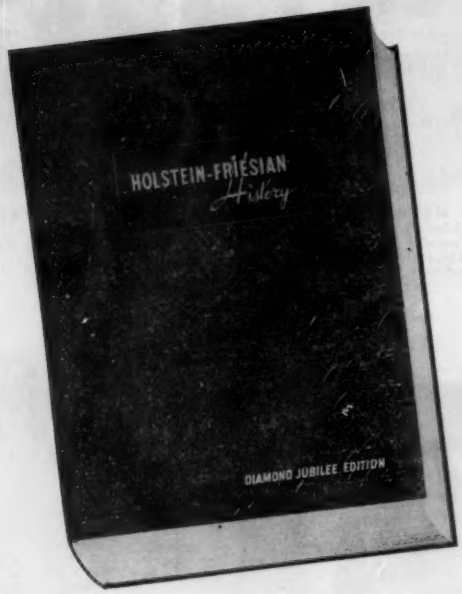

Special Holiday Bargain Offer

We suggest you consider these best selling books in the Holstein field for Christmas giving, now available at a substantial discount.

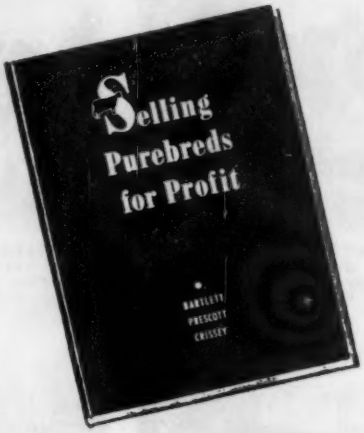

1. HOLSTEIN-FRIESIAN HISTORY (Diamond Jubilee Edition)

Edited by M. S. Prescott; Co-Author, Melvin Scholl. 565 pages, 1351 illustrations. Acclaimed as the most comprehensive coverage ever attempted in any breed. A sparkling print job, handsomely bound in semi-flexible covers. List price $10.00

2. SELLING PUREBREDS for PROFIT

By J. W. Bartlett, W. T. Prescott and A. N. Crissey. A modern "how-to-do-it" book to help the purebred dairy cattle breeder make a higher return on his investment in purebreds. List price ..... $ 6.00

$16.00

25% Discount Combination Holiday Offer $ 4.00

BOTH BOOKS $12.00

Post paid if remittance is sent with order. Satisfaction guaranteed or money refunded.

To breeders who already own one or both of these great books, we suggest their good will building value as gifts. A fine Christmas gift for Dad or that Son or Daughter whose 4-H progress has brought pride to their parents. Order promptly and get ahead of the Christmas mail congestion.

Book Dept.

HOLSTEIN-FRIESIAN WORLD ◆ Lacona, New York

☆ INDEX OF ADVERTISERS ☆

ALBERS MILLING CO. ... 104
Albrecht, Hugo ... 69

BACON, OLIN G. ... 104
Bairdlea ... 58
Bates, Alfred G. & Family ... 106
Beacon Milling Co., Inc. ... 99
Berg Equipment Corp. ... 61
Bianchi & Passmore Dispersal ... 68
Bock, George W. ... 126
Bond Haven Farm ... 50
Box 860 ... 129
Brigeen Farms ... 59
Brubaker, Isaac M. ... 94

CAL-CLARK HOLSTINE FARM ... 60
Canandaigua Classic ... 93
Carnation Milk Farms ... 17, 18
Casey, Glenn ... 108
Cedar Lane Farm Dispersal ... 116
Central Ohio Breeding Assn. ... 66
Central States Sales Co. ... 129
Chambric Farm ... 7
Chautauqua Co. Holstein Club ... 106
Chevrolet Motor Division ... 101
Clark's Reg. Herd Disp. ... 97
Consolidatad Breeders ... 86
Council Rock Farm ... 52
Curtiss Breeding Service ... 34

DANA CO., C. H. ... 104
Danboro Holstein Farm ... 51
Dawdy, E. A. ... 14
Dibble, Ben ... 58
Dorn, Fred N. ... 91

EARLVILLE INVITATIONAL SALE ... 37
Ebonite ... 85
Ehmer Farm, Karl ... 55
Elgin Co. H-F Breeders Club ... 100
Elm-Becca Farm Sale ... 79
Eshelman, John W. & Sons ... 107
Everly, R. E. ... 8

FENSTERMAKER, J. O. ... 108
Fleetridge Farm ... 53
Fox River Valley H-F Breeders Ass'n. ... 106
Franklin, O. M. Serum Co. ... 100
Frazier & Painter Disp. ... 97
Frederick Show Window Sale ... 96
Freebaer Farms ... 92

GARDEN SPOT SALE ... 94
Glenafton Farms ... 46
Gough, Sam ... 100
Graham School, Inc. ... 107
Grand View Dairy Farms ... 61
Green Meadow Farms ... 5

HARDEN FARMS ... 56
Hassan's Farm ... 96
Hays Farms Ltd. ... 6
Holser, John ... 12
H-F Ass'n. of America ... 114
H-F Ass'n of Canada ... 107
Holstein-Friesian World ... 128
Homestead Farm ... 57
Howacres ... 55

INTER-COUNTY DAIRY CATTLE ASS'N ... 68
Iowa State Sale ... 84

JOHNSON & JOHNSON CO. ... 83

KELLY DISP., THOMAS ... 124
Kingstead Farms ... 7
Kittredge Farm ... 79
Kraft Foods ... 109
Kyland ... 2

LAKESIDE FARM ... 110
Lyon Brook Farm ... 54
Lyons, Clarence ... 108

MANCRYCO FARMS ... 85
Maple View Farm ... 53
Mapoval Farm ... 92
Michael & Sons, Kenneth ... 16
Monroe Co. (N.Y.) Sales Service ... 108
Moonlit Dale Dairy Farm ... 79
Moore Est. Dispersal, Harry ... 97
Morloch, Bernard ... 129

NAT'L. AGRI. SUPPLY CO. ... 83
National Pedigree Co. ... 106
NOBA, Inc. ... 15
Noel Farm ... 91

OSBORN, LELAND J. ... 108
Oxford Co. H-F Breeders Ass'n ... 108

PABST FARMS INC. ... 132
Parish, Frank P. ... 104
Perth Co. H-F Breeders Ass'n ... 108
Pfister, Bert ... 108
Pomerenke Disp., Robert ... 102

REICHARD & SON, FRED ... 55
Reid, Craig W. T. ... 108
Reid Dispersal, Wm. ... 129
Remsburg, A. Doty ... 108
Ritchie Mfg. Co. ... 58
Rustic Herd ... 85
Rutherglen Farm Dispersal ... 15

SALE OF STARS ... 62
Sheafor Farms Disp., Jay ... 9
Shore Holsteins Ltd. ... 108
Smith, C. B. ... 108
Squibb & Sons, E. R. ... 95
Strohmeyer & Carpenter ... 8
Sunbeam Corp. ... 129
Swartz, Harvey W. ... 108

THOMSON, A. C. ... 108
Trunlan Farm ... 8

VIO BIN CORP. REX OIL ... 105

WATERLOO H-F BREEDERS ASS'N ... 108
Wav Brook Dispersal ... 64
Wetmore, Fred C. ... 108
Wilcox, Inc., Harris ... 109
Winterthur Farms ... 131
Wis. State Dept. of Public Welfare ... 7
Wisner Farms ... 49
Wolverine Invitational Sale ... 87
Woodbourne Farm ... 3

YOUNG, WEST & SANDS ... 129

ZOGG, A. V. ... 108

POSITION WANTED: Dairy herd manager or heifer raising and breeding setup, buying, sales, etc. Take Grade A dairy on percentage basis. Lifetime exp. (East-West) practical and technical all phases of dairy cattle industry. Do successfully all vet. work on dairy cattle, specializing sterility, artificial insemination (over 20,000 cows), pregnancy, obstetrical work Graham and Curtiss graduate. Modern living and business conditions essential.

BERNARD MORLOCK
P. O. Box 742, LOS BANOS, CALIF.

FOR SALE
In The Nebraska Panhandle

A Top Dairy Farm Consisting of 280 Acres.
190 acres under irrigation - ditch water supplemented by wells. Irrigated land well leveled and highly productive with approximately 4 miles of cement lined ditches. Live water running through pasture land.
Modern six room house, good outbuildings with loose housing dairy setup.
Good base and good milk price. DHIA and HIR records.
75 cow milking herd, mostly registered Holsteins. Another 75 excellent young females from 6 months to 2 years.
Would sell land & cows together or separately.

Box 860
Holstein-Friesian WORLD
Lacona, N. Y.

Clip Farm Animals Regularly

Powerful Motor Inside the Handle

Clip your animals faster, easier with the new Sunbeam Stewart Clipmaster animal clipper. Has quiet, more powerful air-cooled, ball-bearing motor inside Easy-Grip handle, **No. 51, $49.95** (Colorado & West, **$50.25**).

Sheep shearing attachment converts animal clipper into Shearing Machine which has year 'round use for the farm flock. **No. 31A,** complete with cutting blades **$34.65.**

Blades for Clipmaster Animal Clipper

Bottom Clipping Blade, Individually packed. Catalog **No. 84AU. $3.15.**

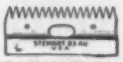

Top Clipping Blade, Individually packed. Catalog **No. 83AU. $2.65.**

Sunbeam **CORPORATION**
Dept. 160 5600 W. Roosevelt Rd., Chicago 50, Ill.
©S.C. ®Sunbeam, Stewart, Clipmaster, Shearmaster

Master Saver **FEEDER**

FOR HAY OR ENSILAGE
Model #15 15 Ft. Long $89.50
Price includes freight to all parts of U.S.A. east of Rockies; slightly higher elsewhere

- PERMANENT
- ALL-METAL CONSTRUCTION
- CUTS YOUR FEED COST
- FEEDS 24 HEAD

Write for free illustrated folder
CENTRAL STATES SALES CO.
P. O. BOX 10222 DALLAS, TEXAS

Complete Pure Bred Holstein Dispersals

Our service is TOPS — including nation-wide advertising, sale rings, full line of equipment and the best pedigree men. All sales insured and bonded. We will be happy to talk to you without any obligation on your part.
YOUNG, WEST & SANDS — BOX 49, HORSEHEADS, N. Y.
CALL: ELMIRA REgent 9-3861

THE HOLSTEIN-FRIESIAN ASSOCIATION OF AMERICA

Officers - Directors - Fieldmen

OFFICERS

President ..... **Leon A. Piguet, E. Aurora, New York**
Vice-President ..... **Fred J. Nutter, Corinna, Maine**
Executive Secretary ..... **Robert H. Rumler, Brattleboro, Vt.**
Director of Extension **John E. Cooper, Brattleboro, Vt.**
Counsel ..... **Clinton M. Horn, 1144 Union Commerce Bldg., Cleveland 14, Ohio**

BOARD OF DIRECTORS

Terms Expire 1961: Harold W. Craun, Roanoke, Va.; R. DeWitt Mallary, Bradford, Vt; Grant Richards, American Fork, Utah; F. Murray Wigsten, Pleasant Valley, New York.

Terms Expire 1962: J. O. Canby, Langhorne, Penna.; A. H. Jergens, Hutchinson, Minn.; John A. Newman, Culver, Ind.; R. L. Pfeiffer, Carnation, Wash.

Terms Expire 1963: Elsmer F. Berg, Brownsville, Wis.; Arthur J. Johnson, Elkader, Iowa; Dr. Jacob B. Sims, Lancaster, Ohio; John M. Stoffell, Knoxville, Tenn.

Terms Expire 1964: T. A. Burgeson, Grandview, Mo.; G. Harold Cowles, Ashville, N. Y.; Harold J. Schmidt, Hughson, Calif.; A. C. Thomson, Burlington, Ill.

FIELDMEN

Allen N. Crissey, 121 Chestnut St., Room 264, Springfield 3, Mass.
Charles Brace, Lone Rock, Wisconsin
Russ Miller, 314 Fulton St., Williamston, Mich.
Richard Mathews, 4815 High Crest Rd., Rockford, Ill.
Robert L. Cain, 1931 Gilbert Lane, Knoxville, Tenn.
Jack G. Krause, 218 E. Piedmont St., Culpeper, Va.
Edward S. Soper, Box 106, College Place, Washington
Russell Shortridge, 4159 North Augusta, Fresno 3, Calif.
David C. Diehl, 324 S. Hawthorne Ave., Sioux Falls, S. D.
James N. Edwards, Box 271, Cushing, Okla.
W. J. Baldwin, Sec'y., N. Y. Holstein-Friesian Ass'n. 957 Mitchell Street, P. O. Box 581, Ithaca, N. Y.
A. Dale Button, Asst. Sec'y., N. Y. Holstein-Friesian Ass'n. 957 Mitchell Street, P. O. Box 581, Ithaca, N. Y.
Cyril E. Moore, Field Secy., Ohio Holstein-Friesian Ass'n., 152 W. Liberty St., Wooster, Ohio.
Merle Starr, Field Secy., Ohio Holstein-Friesian Ass'n., 152 W. Liberty St., Wooster, Ohio.
William Nichol, Secy-Fieldman, Pennsylvania Holstein Ass'n., 227 West Beaver Ave., State College, Pa.

1961 Classification Schedule

Area	Deadline for Mailing Applications	Starting Date	Fieldman
SE Wisconsin	Dec. 12	Jan. 16	Brace
Ky. - Tenn.	Dec. 12	Jan. 16	Cain
No. Iowa	Dec. 12	Jan. 16	Mathews
Maine - N. H.	Jan. 10	Feb. 14	Crissey
No. Va. - W. Va.	Jan. 10	Feb. 14	Krause
Indiana	Jan. 10	Feb. 14	Miller
Central New York	Feb. 7	Mar. 14	Baldwin-Button
Nebraska	Feb. 7	Mar. 14	Diehl
Mo. - Ark.	Feb. 7	Mar. 14	Edwards

Smiles - -

An applicant for employment gave his reason for leaving his previous job, which was that of a temporary sorter at the post office: "Done all the work."

He had also served in the Army, and to the formal question: "Why did you leave the Forces?", he replied: "Won the War."

• • •

The middle-aged man's wife had been badgering him for days to take some "youth pills" she bought for him. He finally relented one evening and took several of them before going to bed.

Next morning, she found it difficult to wake him. She shook him repeatedly and yelled, "Get up, it's time you were out of bed!"

"All right, all right," he answered, eyes squinted. "I'll get up — but I won't go to school."

• • •

A British naval lieutenant commanded his first ship—a frigate—during recent NATO maneuvers. He bumped into another vessel, causing only slight damage but considerable confusion in the deployment of the fleet. The admiral commanding the operation signaled; "What do you propose to do now?"

The lieutenant's answering signal, seen by the whole fleet, was: "Buy a small farm, sir."

• • •

Two bar pals met after not having seen each other for a long time. "My goodness," said one. "You have a funny color. "Yah, replied the second. "Im just getting over a rare disease. Its called 'Pistachio; first you turn green and then you turn nuts.' —

• • •

Every morning the worker in charge of blowing the noon factory whistle would check his watch with the clock in the jewelers window as he passed on his way to work.

After a number of years of doing this he met the jeweler one day and asked him. "Your clock in the window . . . is that set by Western Union Time or Naval Observatory Time . . . just how do you check it?"

"Oh," replied the jeweler, "I just check it every noon by your factory whistle."

• • •

The guest finally decided to leave and apologized, "I do hope I haven't kept you up too late."

"Not at all," replied his host, "we would have been getting up soon anyway.'

Calves Now Arriving Sired By

OSBORNDALE IVANHOE (VG-GM)

Here Are Some Paternal Sisters

— An Ivanhoe Get —

GET OF OSBORNDALE IVANHOE
Second Sr. Get at both the 1960 New York State Fair and the Eastern States Exposition.

Our reason for using Ivanhoe is that his great dam is a daughter of a Winterthur sire from one of our greatest and most numerous families and her dam, in turn, is also a daughter of a Winterthur sire. On Ivanhoe's sire's side, the Winterthur blood has been successfully crossed with the Rag Apples.

An Ivanhoe Daughter

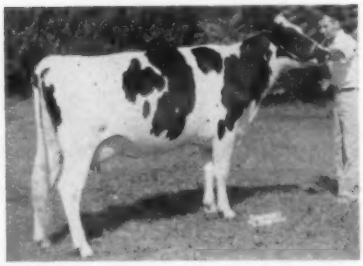

TUM-A-LUM IVANHOE AAGGIE

2-3	365	2X	14,695	3.7%	545
3-3	209	2X	12,540	3.6%	447

(Record In Progress)
Second 3-Yr.-Old & second Best Udder in class at N. Y. State Fair - third at E. S. E.

IVANHOE, one of the great sires of the breed, is a son of Osborndale Ty Vic (EX-GM) and his dam is the famous Quality Fobes Abbekerk Gay (EX-11191), daughter of Winterthur Fobes Great Viscount (VG-GM). Ivanhoe's 19 class. dtrs. ave. 84.6. His 21 HT dtrs. ave. 624f, 3.83%, an increase of 126 lbs. over the dams.

— An Ivanhoe Daughter —

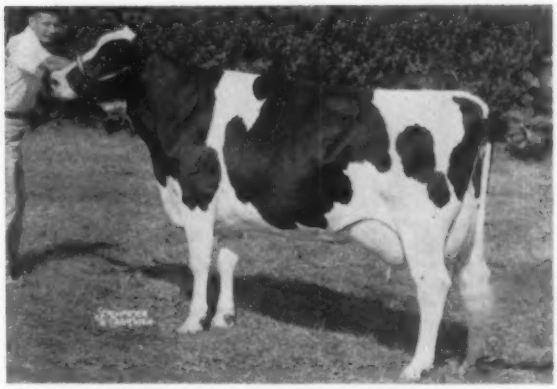

TUM-A-LUM IVANHOE MISTY (EX)

2-3	331	2X	11,164	3.6%	404
3-4	365	2X	16,218	3.8%	611
4-11	307	2X	16,749	4.0%	668

Res. Grand Champ. Eastern States '60. 1st Dry Cow, N. Y. State Fair 1960. Nominated for All-American 4-Yr-Old, 1959.

Some Ivanhoe Sons Available

Here are three sons of Ivanhoe that are available: 1. A son out of a 100,000-lb. daughter of the Gold Medal CHAMPION. 2. A son of a 20,000-lb. daughter of the Gold Medal Cochran Honeyman, proven son of Pabst Winterthur Zeus (EX-GM). 3. A son from a 20,000-lb. Delaware State Champion 2-Year-Old.

Write or Visit Us Today

Winterthur Farms • WINTERTHUR, DELAWARE

41 Years of Continuous Testing. Last 27 on 2X milking.—Accredited, Negative.

NOW A GOLD MEDAL DAM

A DAUGHTER OF PABST COMET (VG-GM)

A maternal sister to - Our Junior Herd Sire, Pabst Sensation

A former National Record holder

PABST COMBURKE BELMONT (VG)

365d	4½y	3X	23,152	4.3%	991.7
305d	4½y	3X	20,663	4.2%	876.7 *
352d	6½y	3X	21,597	4.1%	876.0
365d	3y	3X	19,533	4.1%	807.9

6 lactations 115,774 lbs. milk
(* Former U.S. Record)

She meets both production and classification requirements herself and four out of four offspring meet production requirements and three out of three meet classification requirements.

Three of her daughters

BY PABST REGAL (EX-GM)

PABST RECO BELMONT (GP)

365d	4½y	3X	21,270	3.8%	816
365d	3y	3X	19,274	3.9%	753

BY WIS LEADER (EX-GM)

PABST LEADER COBEL (VG)

365d	2½y	3X	18,210	3.7%	670

BY WIS LEADER (EX-GM)

PABST LEADER COMET BELMONT (VG)

347d 2y 3X 18946 M 594 F.
5th Prize Sr. Yearling Heifer, Waterloo, 1956.

A son, Pabst Reco Bel 1215437, by Pabst Regal, has been recognized as a Silver Medal Production Sire. He is owned by Highlander Dairy Farms of Lowell, Indiana.

Her full brother is Pabst Comet Belmont "Very Good" Silver Medal Production Sire owned by Western Pennsylvania Artificial Breeding Coop.

Burke-Bred Bulls And Semen For Sale. Write For Pedigrees And Details.

PABST FARMS INC. Acc. & Neg. **Oconomowoc, Wis.**